Local Favorite.
The Herald. A home paper. Popular at clubs and with the family.

THE PORTSMOUTH HERALD.

Best Advertising Medium
Because it is popular with all
The HERALD leads

VOL. XV., NO. 4152. PORTSMOUTH, N. H., THURSDAY, APRIL 28, 1898. PRICE 2 CENTS

A GREAT INDUCEMENT FOR YOU

TO PAY CASH FOR YOUR BOOTS AND SHOES,

Clothing, Hats, Caps and Furnishing Goods,

AND TO BUY OF ME.

OUR OFFER:—With each 25 cent purchase we will give you a certificate; when you have secured 100 certificates we will sell you a bicycle that is listed at $85.00 for $27.85. Come in and let us explain how we can make you this GREAT OFFER. Every wheel warranted.

Wm. H. FAY

Shoes Clothing and Furnishings,

3 Congress Street, Portsmouth N. H.

Spring Goods Arriving Daily

WHITE PINE AND TAR.

B. and N.,

Promptly Cures a Cough and Relieves Throat Irritation.

BOARDMAN & NORTON,

Apothecaries,

Directly Opposite Post Office.

You can't afford to buy a bicycle before examining our line.

Columbia Chain Bicycles

$75

Embody every feature of the Columbia Chainless except the driving gear.

Columbia Bevel-Gear Chainless, $125. Hartfords $50, Vedettes $40 and $35
New Special, gents, $30.00 New Special, ladies, $32.50.

W. W. McIntire, - - High St,

Only Bicycle Store in the city open all the year.

BICYCLE ECONOMY.

Other Chainless Wheels	$125.00
Cresent Chainless Wheels	75.00
Amount Saved	$50.00

Moral—Buy a Cresccent Chainless.

Highest in Quality, Lowest in Price.

F. B. Parshley & Co.,

16 Congress St.

Portsmouth Marble Works.

OLDEST IN NEW ENGLAND

Corner of Deer and Vaughan Sts., - - - - Portsmouth, N. H.

Largest stock of Monuments, Tablets, Headstones and Markers in Rockingham County.

Nothing but first-class stock purchased and none but first-class workmen employed.

JOHN E. LEAVITT and THOMAS G. LESTER

Successors to

JOHN S. TREAT.

The Record.

You Can See It At

EUGENE WILLIAMS & Co.'s

-- BICYCLE STORE --

The Latest Wheel,

It Is Without a Peer.

We have the finest repair shop in the city.

6 and 8 Congress St.

MATANZAS BOMBARDED.

Spanish Batteries Silenced by Three American Warships.

Dons Begin the Firing and Then Their Batteries are Ruined.

KEY WEST, FLA., April 27, 1898.—Admiral Sampson this afternoon bombarded, silenced and entirely destroyed the Spanish batteries in position and in course of construction at the entrance of the harbor of Matanzas. He did it with the flagship New York, the monitor Puritan and the cruiser Cincinnati. Not one of the American ships was struck, the Spanish gunnery being wild.

There is no means of knowing at this writing the number of dead and wounded on the Spanish side, but it must be very considerable. While the New York, Puritan and Cincinnati were reconnoitring in force, for the purpose of locating and destroying the formidable defences in position and being constructed at Matanzas, the flagship was fired on by batteries on Point Rubal Cava and Point Maya, guarding the entrance to the harbor.

Without a moment's hesitation the New York replied with her forward 8 inch guns on the port side, and then steamed fearlessly in between the two big batteries, and was soon blazing away with both broadsides.

The Puritan immediately steamed in behind the New York, and engaged the fortification on Point Maya, while the New York went to starboard, close up to land, and poured her shells into Rubal Cava. The Cincinnati, which had remained well astern, under orders, now signalled for permission to engage, which was given it, and was soon firing her guns into the fort on the west side of the bay.

The batteries fired volley after volley of explosive shells, but most of them fell far wide of the mark. One burst just beyond the stern of the New York, and a shrapnel shot exploded above her.

It took the three ships just 18 minutes to silence the batteries The last shot fired by the Spanish came from Point Rubal Cava. The Puritan replied with one of her 12-inch guns. The shell struck the battery with wonderful accuracy and blew up a great portion of it.

After waiting for the Spaniards to renew the engagement, the three ships withdrew, leaving both batteries in ruins

"Dutchy" Givens Joins the Navy

Harry Givens who was a member of the crew of the Kearsarge when she was wrecked and who has had an interesting time in the navy and out, has joined the blue jackets again. "Dutchy" marched over to the navy yard this morning and sought out Recruiting officer Vennard and informed him that he was a deserter but wanted to fight for his country. He was promptly enlisted as a fireman. In talking with a HERALD reporter he said, "I wish you would suggest that it would be no more than right for all the deserters in this city to return to their ships."

Columbia to Visit Here

The magnificent cruiser Columbia, the pride of the American navy, will drop anchor in this harbor within a short time. A large quantity of mail matter arrived this morning for the ship and her arrival is expected tomorrow. The Columbia is commanded by Captain James H. Sands, U S N, whose family is now living at the navy yard.

Pure Blood

Every thought, word and action takes vitality from the blood; every nerve, muscle, bone, organ and tissue depends on the blood for its quality and condition. Therefore pure blood is absolutely necessary to right living and healthy bodies. Hood's Sarsaparilla is the great blood purifier and the best Spring Medicine. Therefore it is the great cure for scrofula, salt rheum, humors, sores, rheumatism, catarrh, etc.; the great nervine, strength builder, appetizer, stomach tonic and regulator.

Spring Medicine

Hood's Sarsaparilla Is sold by all druggists. $1, six for $5. Prepared only by C. I. Hood & Co., Lowell, Mass. Get Hood's and only Hood's.

Hood's Pills take easily, digest easily, assist digestion.

SOMERSWORTH READY

A Mass Meeting to be Held There To-morrow Evening

Charles F. Hussey of Portsmouth, formerly of this city, was here today in the interest of the committee recently appointed by the citizens of that place for the purpose of organizing a battalion of 200 men as a New Hampshire naval reserve. Mr. Hussey, in an interview with the writer, stated that the governor had given them authority to go ahead and organize a battalion and promises he will furnish arms and equipments for the same.

The companies are to be selected from Dover, Portsmouth, Rochester and this city. Each company is to have the right to elect its own captain and lieutenants, the governor appointing the battalion officers The mayor was seen with regard to letting the city hall for a public mass meeting and if things can be arranged satisfactorily a large public meeting of the citizens will be there Friday evening for the purpose of talking the thing up and perfecting plans.

Mayor Tilton and City Clerk Moore of Portsmouth will, it is understood, be here and address the meeting and many of our prominent citizens will also express their views.

If everything goes along all right a recruiting office will be opened here and the work of enlisting commenced right away. This will give many of our young men who have been desirous of enlisting a a chance to do so and we have no doubt that Somersworth will furnish a company that will not only be a credit to the city but to the state and country as well.

Let everybody who is able attend the public meeting at the city hall Friday evening and make such an enthusiastic demonstration as will show to our neighbors that Somersworth is not lacking in patriotism.—Somersworth Correspondent Dover Republican.

The Defence of Portsmouth

The people of New Hampshire's only seaport feel that they are without adequate protection in view of the Spanish war This grievance is a just one and we cannot conceive why the administration has done nothing for Portsmouth except remove the small force of marines that were already at the navy yard there. We understand that efforts are being made to have a monitor assigned to Portsmouth and we do not see why these efforts should not be immediately successful. The government has at Portsmouth $2,000,000 worth of property which ought to be under some kind of a guard.

Portsmouth seems to us to be equally worthy of protection with Provincetown, Mass., where the Ammen ram Katahdin is on duty, or with Eastport, Me., where the Minneapolis is said to have been ordered.

It is not sufficient to say that there is no immediate danger. Nobody can guarantee that. Portsmouth is as likely to be attacked as any other seaport and is as much entitled to protection. The state quota of troops are to be ordered there as soon as they can be equipped, but they cannot afford all the protection that the city requires. They can repel invaders, but they cannot meet the enemy out at sea. A monitor could do this. Give Portsmouth a monitor.—Concord Monitor.

A Volunteer Company

A number of well-known young men of this city have organized a company to be known as the Portsmouth Volunteer Naval Reserve. As soon as armed and equipped they will tender their services to aid in protecting our city from attack There are about 25 young men who have put their names down as charter members and have elected the following officers:

Captain, John W. Washburn;
1st Lieutenant, Oliver E. Marvin;
2d Lieutenant, Horace L. Rowe;
Master-at-Arms, Augustine Dondero;

It is the intention of the officers to recruit the company to 35 or 40 men and any eligible young man wanting to enlist can apply to Captain Washburn. The men will furnish their own uniforms and as soon as the organization is completed the state department will be requested to furnish them arms. The uniforms will be of the regulation naval suit and will be ready for the boys in a few days now.

They will start in drilling at once and Captain Pope of Company A has been approached to see if they can obtain the armory one evening a week for this purpose.

For Our Defence

The advisory committee on state defence meet in Mayor Tilton's office this afternoon to perfect plans and appoint committees to go ahead with the matter. One of the important things that will come under the head of this committee will be the appointment of commanding officers and it is understood that the committee have secured the consent of a number of prominent men around town who are willing to volunteer their services and would make good commanding officers.

PERSONALS.

C. B. Heath of South Boston was here today.

Mrs. John S. Bennett is passing a week in Boston.

T. W. Priest was in Boston on Wednesday, April 27th.

Morris C. Foye passed Wednesday in Boston on business.

C. C. Chamberlain of Boston was in town today on business.

Lawyer Snow of Rochester, passed Wednesday in this city.

Fred E. Mayer of Portland, was calling on the trade in town today.

Hon. John C. Linehan of Concord passed Thursday in this city.

Mr. David Hayes of Rochester passed Wednesday here on business.

Mr. Charles H. Trickey of Dover, passed Wednesday here on business.

Miss Lou Hovey of State street has returned from a visit to Boston friends.

Mr. Thomas Dunn of Lawrence was the guest of friends here on Wednesday.

Miss Florence Lombard is restricted to her home on Austin street with a severe cold.

Charles W. Gray, of the firm of Gray & Prime, was in Dover on Wednesday on business.

Mr. John Wilcox of Concord passed Wednesday here, attending the Chesley-Rand wedding

Consul Bartleman has notified the state department of his safe arrival at Gibraltar from Malaga.

Mr Thomas Donohue of Lawrence was here Wednesday attending Miss Moses' dancing reception.

Miss Addie I. Cobbett of Lynn, Mass., is the guest of Mr. and Mrs. G. A. Cobbett, Northwest street.

Miss Gertrude Perry of St. Mary's seminary, Manchester, is passing a few days with friends in this city.

Mr. James Dixon of Bowdoin college, is passing a few days with his mother, Mrs. Anna Dixon, Court street.

Messrs. Daniel Sullivan and George Parks left Wednesday for Newport to join the U. S. S. Alliance.

Miss Eugenie Flanagan of Lawrence is the guest of her sister-in-law, Mrs. Thomas F. Flanagan, Islington street.

It is understood that Pay Clerk J E. Colcord, U. S. N., who is with Paymaster Foster, will remain on duty here

It is understood that Surgeon J. G. Ayers, U. S. N., of this navy yard, is to be ordered to the Chelsea hospital.

Miss Jennie D. Goodrich of Vaughan street has returned from a visit to her cousin, Miss Emma D. Senter of Portland.

Mrs. Critchley and her grandson, Hiram Waterhouse, Jr, are visiting Hiram Waterhouse in Kennebunk, Me., for a few days.

Mr. Frank Williams is prominently mentioned as the proper person to be placed in command of the new naval battalion.

Pay Director Henry M. Dennison, U. S N., will be ordered to perform the duties of paymaster, in addition to his other duties at this station.

Pay Clerk Brest McCarthy, who was ordered by Secretary Long for examination as paymaster, appeared before the examining board on Wednesday.

Brig-Gen. C. B. Hoyt of the Uniformed Rank, K of P., of New Hampshire, was in Concord on Wednesday in consultation with Adjutant Gen A. D. Ayling.

Mrs. George Thompson has joined her husband here. Mr. Thompson is the engineer of the B. & M. railroad, who is in charge of the survey of the electric railroad

Mr. Samuel Lamprey of Hampton, who was present at Miss Moses' dancing school exhibition last evening, is one of the oldest and best known dancing teachers in this vicinity.

Mr. and Mrs George A. Cobbett, who have been passing the winter at the residence of their daughter on Raitt's court, removed to their home on Northwest street on Wednesday.

Judge Locke, the Florida magistrate, under whose jurisdiction the captured prizes at Key West will be adjudicated, is well known in this city, having for many years passed his summers in Kittery, where his family connections reside.

Among the out of town people who attended the reception and ball as the guest of Miss Moses last evening were: Misses Sarah Healy, Eugene M. Flanagan, Messrs. Thomas A. Dunn, James E. Donahue, Stephen D. Flanagan, William Mahoney and Miss Rose Devine, all of Lawrence, Mass, Mr John Earle Carter, Watertown, Messrs. Joseph Houghton and Mr. Fred Adams, Lynn, and Mr. Samuel Lamprey, an old and respected dancing teacher of Hampton.

GUNS BEING MOUNTED

Work is Progressing Favorably at Fort Constitution

A trip to Fort Constitution today found the men rushing work upon the fortification. The first move toward mounting one of the new 8-inch disappearing guns was begun today, when the carriage which is to be mounted on the large circular foundation, was moved from the wharf to the excavation. All that is necessary for the placing of this immense carriage is the dropping of the same on to this cement base. This will probably be done tomorrow, although the equipment will not be ready for use for at least five or six weeks. A large crew of men are engaged in blocking up the gun preparatory to its being loaded onto a truck for transportation to its final location, some 1500 feet away.

The harbor has not as yet been mined, although it is understood that orders had been received to have the mines ready for placing at once, and that a boat would be sent here with the utensils for doing the work.

Where the operating room will be located is at present unknown, but the probabilities are that it will be near the fort, or within easy access to the harbor defenses.

It is understood that there will be no change in the life-saving crew, which, according to the old custom, would be made next Sunday.

Receives a Letter

Mayor Tilton received the following this noontime:

CONCORD, April 27, '98.

HIS HONOR, THE MAYOR OF PORTSMOUTH

DEAR SIR:—The following telegram has just been received from the Adjutant General, U S A., and Governor Ramsdell suggests that it will be proper, and likely to be attended with the best results, if an appeal be made by you, in behalf of the citizens of Portsmouth, direct to Gen-Wesley Merritt, Commanding Department of the East, New York City.

Very Respectfully,
A. D. AYLING,
Adjutant General

WASHINGTON, D. C., April 26, '98.

GOVERNOR GEORGE A. RAMSDELL:

Question of protection of Portsmouth under consideration. Attention of Gen-Merritt, commanding department of the east, has been called to your request by order of secretary of war.

H. C. CORBIN,
Adjt. Gen.

River and Harbor

Tug Ice King, Brown, came into the lower harbor last evening from Bath with the barge Lucy A. Nichols in tow. The tug will take the barge Knickerbocker and proceed at once to Norfolk.

Schooner Willie G. McIntire, arrived yesterday from Rockland with a cargo of lime.

Schooner Nile finished unloading and sailed for Rockland yesterday.

The following vessels were reported below this morning: Schooners Mary George, Erb, St. John for Salem with lumber; schooner Oregon, Cross, Rockland for Boston with lime.

Schooner Atalanta, Thomas, arrived yesterday from Rockland with 900 barrels of lime for J. A. and A. W. Walker.

Tug Piscataqua cleared for Bath yesterday with the P. N. Co's barge No. 9.

The Eliot steamer, Lester L, took Mayor Tilton and party down river today on their trip inspecting the harbor fortifications.

Tug Mathes cleared for Gloucester yesterday with the barge Berwick in tow.

THE SUMMER SEASON

Some Landlords Are Hopeful While Others Are Discouraged

In conversation with a prominent owner of a large hotel at Newcastle regarding the summer business there, he said that there would not be any to speak of. "Application for rooms are few," he said; "all owing to the war scare. I have had communications from some people who desire to rent rooms, but few compared with previous years. No one cares to sleep under the shadow of Fort Constitution, which might be used as a mark by the enemy." Manager W. K. Hill was seen today at the Rockingham and asked as to what his plans were for Hotel Wentworth, and if he should make any changes, or if his summer trade was being affected by the war He said he had made no change in plans whatever. Great improvements have been made at this famous hostelry, and he has already let the larger portion of the house. He looks forward to a prosperous season. Manager Vermule assured the writer of a successful season at the Passaconaway, York Cliff, and said that although the people about here were uneasy, the usual summer business from the New York and New Jersey coast would come this way. At all of the larger hotels, both at York and Rye, the same feeling among the proprietors exists, and they claim that there is not the slightest occasion for molestation by an enemy. The season at York will be a good one, it is now expected. Already owners of cottages are arriving and making their houses ready for the annual summer visitation.

REGIMENT TO ARRIVE NEXT WEEK

Councilor Hobbs is Now Arranging for Camp Grounds

Councilor Joseph O. Hobbs arrived in town this morning to arrange for the quartering of the Third regiment in this city, and in company with Mayor Tilton, he will visit the Plains and Newcastle to locate the camp Councilor Hobbs is here to represent the governor and said that it could be stated that the regiment would positively mobilize in this city. The regiment will arrive here some time next week and will leave Concord by special train.

CITY BRIEFS.

York beach hotels will not close on account of the war.

Strawberries are getting down to a reasonable price basis.

Food is scarce and prices have nearly doubled in frenzied Havana. Even the lordly Spanish dons residing there are paying high prices for mule steaks and find it hard to get them at that.

The only survivor of the crew of the torpedo launch, which, under Capt. Cushing, destroyed the rebel ram Albemarle, during the late war, now resides in Plaistow, and is ready for service of a like nature again it it becomes necessary

No Ships to Spare

On Wednesday Mayor Tilton wired Stephen Decatur, who is at present in Washington, to call on Secretary Long and see about a war vessel for the naval reserve now being organized here. This morning the following reply was received:

WASHINGTON, D. C., April 28.

To JOHN S. TILTON, Mayor.

Secretary Long referred me to the Chief of the Bureau of Navigation. He said there were no ships he could spare. Will try and see Chandler tomorrow.

STEPHEN DECATUR.

The little folks love Dr. Wood's Norway Pine Syrup. Pleasant to take; perfectly harmless; positive cure for coughs, colds, bronchitis asthma.

To the Depositors of the Savings Banks in Portsmouth, N. H.

In accordance with section 23 of chapter 165 of the Public Statutes, which appears below, you are requested to bring or send your deposit book to the Bank issuing the same, some time in the month of May, 1898, for examination and verification. In sending books by mail, please state definitely present place of residence and postoffice address.

THE STATUTE OF NEW HAMPSPIRE IS AS FOLLOWS:

"In the year 1892, and every third year thereafter, the Trustees of Savings Banks and other institutions for savings, shall call in the books of deposit for their depositors, for examination and verification, and they shall cause the same to be examined and verified by some person or persons aside from the treasurer or his clerk, to be employed for the purpose."

Portsmouth Savings Bank,
Portsmouth Trust & Guaranty Bank
Piscataqua Savings Bank.

The Royal is the highest grade baking powder known. Actual tests show it goes one-third further than any other brand.

ROYAL BAKING POWDER
Absolutely Pure

ROYAL BAKING POWDER CO., NEW YORK.

Visited the Fort

The committee on defence went to Newcastle today via Kittery and Kittery Point and visited Fort Constitution where they had a long talk with Mr. Walker the engineer in charge concerning work there and when he expected to have the guns in position. They will talk the matter over at the meeting this afternoon.

Are you getting some trees ready to set out Arbor day?

IF YOU ARE IN NEED OF A

Good-fitting, stylish shoe, one that feels well on your foot, visit

C. FRED DUNCAN

He carries the largest line of Boots and Shoes in the city.

Ask For Trading Stamps.

It Makes A Difference

Whether a room is papered with some severe, ugly pattern, or a design picked from the hundreds in our store.

A paper can be selected here, at any price, that will beautify the roughest looking walls. The patterns are artistic, the colors delightfully harmonious, and the quality all that could be desired.

J. H. GARDINER, 10 & 12 Pleasant St,

Portsmouth N. H.

Seeds! Seeds!

A NEW STOCK - A NEW STORE

75 Market Street, Portsmouth, N. H.

Seed Potatoes,

A full line of farming tools, the latest patterns Fertilizers, seven different brands. Hens food, all kinds; Salt, all grades. A full line of wheel stock, and in fact everything that one needs about a farm or for their garden. Give us a call

S. A. Schurman & Son.

PROF. VICTOR WYLDES,

Worlds Famous Palmist From England

May be consulted daily at

29 1-2 MARKET ST., PORTSMOUTH

on Health, Character, Business, etc.

Clairvoyance, Palmistry, etc.

NEWSPAPER ARCHIVE®

THE HERALD.

(Formerly Evening Post)

Established Sept. 23, 1894.

Published every Evening, Sundays and Holidays excepted.

Terms $4.00 per year, when paid in advance or within a month, 2 cents per copy. Delivered to any part of the city or sent by mail.

Advertising rates reasonable and made known upon application.

Communications should be addressed

HERALD PUBLISHING CO.,

PORTSMOUTH, N.H.

Telephone No. 2-4

F. W. HARTFORD, E. M. TILTON, } Editors and Proprietors.

[Entered at the Portsmouth, N. H., Post Office as second class mail matter.]

FOR PORTSMOUTH

AND

PORTSMOUTH'S INTERESTS.

few want local news! Read the Herald. More local news than all other local dailies combined. Try it

THURSDAY, APRIL 28, 1898.

Spain declared war first, but Uncle Sam fired the first gun.

Base ball bulletins are not in it with the crowds drawn by war bulletins.

Secretary Long of the navy is making a record to be proud of in his handling the naval forces.

As a means of staving off trouble, an observant exchange thinks that armistice and the trocha are twins.

Uncle Sam threw down the glove, and the Philadelphia Times is inclined to think that Spain put her foot in it.

Governor Ramsdell should send the militia to Portsmouth. The sea coast is the only proper place for them in case of an attack.

According to the New York Herald's enterprising cables, the Spanish navy has some phenomenal commanders. From one officer, especially the correspondent, expects remarkable things. "I saw him,' says the correspondent, "enter the harbor at a speed of eighteen knots, stop her and bring her to anchor without the slightest hesitation and without a mistake. There's a man who will be heard from hereafter." An officer who can stop his own ship without hesitation and bring her to anchor without a mistake must be worthy such praise.

Washing the Tiger.

A good story has been copied in the papers from La France du Nord about a Cossack, ignorant of the French language and equally ignorant of fear, who was hired at Moscow by the lion tamer Pezon to clean the cages of his wild beasts. Their understanding or misunderstanding was arranged by means of gestures and dumb show, as that unfortunate tower of Babel hindered intelligible speech between the Frenchman and the Cossack, and Pezon thought that the man thoroughly understood what he had to do.

The next morning the Tartar began his new duties by entering with bucket, sponge and broom, not the cage of a tame beast as his master had done, but of a splendid untamed tiger, which lay asleep upon the floor. The fierce animal awoke and fixed his eyes upon the man, who calmly proceeded to wet his large sponge and, unterrified, to approach the tiger. At this moment Pezon appeared upon the scene and was struck with horror. Any sound or motion upon his part would intensify the danger of the situation by rousing the beast to fury, so he quietly waited till the need should arise to rush to the man's assistance.

The moujik, sponge in hand, approached the animal and, perfectly fearless, proceeded to rub him down, as if he had been a horse or dog, while the tiger, apparently delighted by the application of cold water, rolled over on its back, stretched out its paws and, purring, offered every part of its body to the Cossack, who washed him as complacently as a mother bathes her infant. Then he left the cage and would have repeated the hazardous experiment upon another savage from the desert had not Pezon drawn him off with difficulty.—Emily Mayer Higgins in Lippincott's.

Food In an Egyptian Village.

"An Artist Among the Fellaheen" is the title of an article in The Century, written and illustrated by R. Talbot Kelly the English artist. Mr. Kelly says of his daily food in a typical Egyptian village: We rise early, and a cup of coffee is always offered, sometimes accompanied by a piece of bread or a small cake made of flour mixed with honey or oil. Somewhere about midday, if we are within reach, some light food, such as boiled eggs, bread and coffee is sent to us. In many cases the eggs are boiled hard, shelled and served in a large bowl of oil, and the meal has the added interest of the endeavor to catch the slippery morsels as they bob about in the liquid.

The taste for oil or semna (clarified butter) is one that must be acquired. Both are frequently more or less rancid and are liberally mixed with almost every thing you eat. At night from 6 to 8 p. m. the only real meal of the day is prepared. It is almost always the same. This consists of a little very greasy soup, to which is added semna, stewed or boiled mutton or goat's flesh on a pyramid of rice, and the ceremonial dish of riz b'll laban (boiled rice and milk). This last is always good and in most cases is the only thing eatable. Pigeons and turkeys form a pleasant variety when offered, but few hosts give one the choice, a "lamb or kid of the flock" being considered a more "honorable" dish and diminished by one's position.

CAMPAIGN PROPER.

Not Likely to Be In Full Swing Until Fall.

WORK OF PREPARATION GOING ON.

Neutrality Orders Issued by Several of the Nations.

Washington, April 28.—There is a growing belief that the campaign proper in Cuba will not be in full swing before next fall, when the rainy season has ended. That belief, however, has not prevented the officers whose duty it is to get the troops together from pushing their work with the greatest energy. Thus within 12 hours after the Hull bill became a law, the department was able to begin to send out circulars prescribing the methods to be followed in recruiting the regular army up to its full war strength of 61,000 men. The enormous amount of work involved in thus increasing the army, regular and volunteer, has caused General Miles to abandon his southern trip for the present. The officials of the department were overwhelmed yesterday with all sorts of protests and appeals against their action in making the assignments of troops among the volunteer forces, and many changes may be looked for.

The state department has been officially advised of the issuance of neutrality orders by Italy, the Netherlands, Switzerland, Norway and Sweden, Russia and Colombia. To these should be added Great Britain, that country having issued a neutrality proclamation, although the state department has not yet been officially advised of the fact. It is supposed also that the official notice of France's neutrality will be received today, as press dispatches announce that a proclamation was agreed upon at a cabinet council at Paris. Including France, four out of the six great powers have declared their neutrality, namely Great Britain, France, Italy and Russia.

Germany and Austria have not yet acted. The delay of Austria does not cause surprise as her sympathy with Spain is more pronounced than that of any other country of Europe. It is not doubted, however, that Austria will assume the neutrality attitude sooner or later. The delay of Germany is felt to be due solely to consulting commercial interests before shaping the exact terms of a proclamation. From the first Germany and Great Britain have opposed the right of search as detrimental to British and German commerce. Thus far Spain has announced a much more radical doctrine than the United States in this matter. The Spanish order published in the Official Gazette last Monday announced the purpose of exercising the right of search on all merchant ships on the high seas. The president's proclamation qualified the right of search by saying that it "is to be exercised with strict regard of the right of neutrals, and the voyages of mail steamers are not to be interfered with except on the clearest ground of suspicion." It is understood that this matter of right of search is causing the hesitation on the part of Germany and that if it is satisfactorily established that German merchant ships shall not be subject to harrassment, Germany will adopt the same course as other nations.

The attitude of Portugal is felt to be more important just at present than that of any of the great powers of Europe owing to the presence of the Spanish fleet at Cape Verde islands belonging to Portugal. Neither the state department, nor the Portuguese minister at Washington, Viscount De Santo Thyrso, has received word as to the purpose of Portugal on the question of neutrality. This caused considerable apprehension in official circles here, as it was felt that Portugal's vicinage to Spain might incline her to withhold neutrality for a time. She owns the Cape Verde group, the Azores and the Madeiras, which would give the Spanish fleet three very important bases of operations. Press dispatches from Lisbon say that the cabinet council may declare neutrality today. The effect of the decree will be to compel the Spanish fleet at Cape Verde to leave immediately. It is felt, however, that Portugal has done her neighbor a good turn in deferring the proclamation, as the fleet has been laying in stores and coal and doubtless will be fully equipped and ready to sail before the proclamation forces it out of Portuguese waters. Colombia is the only South or Central American country which thus far has declared neutrality. Spain has counted much on the cooperation of Spanish-American countries, but there is no reason to doubt that all of them will adopt a neutral position.

Members of the diplomatic corps dismiss the report coming from Europe that another move toward European intervention will be made as soon as Spain suffers a decisive reverse. This is said to be purely conjectural, as such a move has not taken form thus far by the exchange of notes. It is accepted as settled that no more ships intended for the American navy can leave the ports of those countries which have declared their neutrality. This result is most serious in the case of the cruiser Albany, now at the Armstrong yards, Elswich, Eng. The view among diplomatic officials is that neither the Albany nor the torpedo boat Somers can leave, even though the United States flag was raised over them before the proclamation of neutrality was issued. It is said the raising of the flag cannot avoid the manifest uses of the ship for war purposes.

The navy department as yet has made no arrangements for the care of prisoners taken by our warships, but the legal officers of the department think they should be sent to the Boston naval prison.

Some vexation was felt at the injury sustained by the Cushing. It is said that this is the first serious breakdown she has suffered in the nine years of her service. Luckily the department will be able to replace her very shortly, for President Malster of the Columbian iron works called at the navy department to announce that the torpedo boat McKee, a 20 knotter, would be ready for trial today.

NO DECISION GIVEN.

Lynn, Mass., April 28.—George Byers and John Gorman of Boston met in a six-round contest before the North Shore athletic club last night, no decision being given. There was an understanding that the bout should be declared a draw if both men were on their feet at the end of the sixth round. Byers easily outpointed his opponent during the contest.

BASEBALL PLAYERS.

Phillies' Inability to Hit Nichols of the Bostons.

BROOKLYNS BEAT THE ORIOLES.

New Yorks Had a Walkover In the Game at Brooklyn.

Philadelphia, April 28.—The Bostons defeated the Phillies yesterday through the inability of the latter to hit Nichols. Dunkle pitched a steady game, but the team behind him played poorly. Hamilton played a star game. Score:

Bostons.	AB	R	1B	PO	A	E
Hamilton, c. f.	5	3	4	4	0	0
Tenney, 1 b.	4	1	2	6	2	0
Long, s. s.	4	1	1	6	4	0
Duffy, l. f.	4	0	0	4	0	0
Collins, 3 b.	3	1	1	1	1	0
Stahl, r. f.	4	0	1	1	0	0
Lowe, 2 b.	4	0	1	3	2	0
Bergen, c.	4	0	0	2	1	0
Nichols, p.	3	0	0	0	1	0
Totals	35	6	10	27	11	0

Philadelphias.	AB	R	1B	PO	A	E
Cooley, c. f.	3	0	0	1	1	0
Douglas, 1 b.	3	0	0	5	0	0
Delehanty, 1 f.	4	0	0	1	0	0
Lajoie, 2 b.	4	0	1	3	3	0
Thompson, r. f.	4	0	1	2	1	0
Cross, s. s.	2	1	1	8	4	0
Abbatch, 3 b.	3	0	0	2	0	2
Boyle, c.	3	0	0	4	2	2
Dunkle, p.	3	0	2	1	1	0
Totals	30	1	5	27	12	4

Bostons	2	0	1	0	1	1	1	0	0—6
Philadelphias	0	1	0	0	0	0	0	0	0—1

Earned run—Boston, 1. Stolen bases—Hamilton, 2; Tenney, Long, Collins, Cross. Two-base hits—Hamilton, Collins, Dunkle. Double play—Long and Tenney. First base on balls—Off Nichols, 3, off Dunkle, 4. Struck out—By Dunkle, 2. Wild pitch—Dunkle. Left on bases—Bostons, 6, Philadelphias, 5. Time—1:55. Umpires—Curry and Snyder.

In St. Louis—The locals and the Pittsburgs played two games yesterday. The visitors succeeded in landing both games 9 to 3 and 11 to 2.

In Baltimore—The Brooklyns outhatted the orioles, played without an error and won, 7 to 4. A high wind and low temperature made a bad day for ball playing, and kept the attendance down only 824 being present.

In Cincinnati—The Cincinnatis took yesterday's game from the Chicagos by hitting at opportune times, 5 to 3.

In Louisville—Pitcher Ehret won his own game yesterday by his batting. Young was substituted for Pitcher McAllister of the Clevelands during the eighth inning. Left Fielder Clark of the home team was put out of the game in the second inning by Umpire Woods for objecting too strongly to a decision. Score 9 to 8.

In Washington—The New Yorks had a walkover. The Washington pitchers could not pitch and the fielders could not field. The game was called on account of darkness. Score, New Yorks, 20, Washingtons, 6.

In Cambridge—The Harvards defeated the Dartmouths by the score of 13 to 7. The Harvard players batted Patten at will and won easily, though allowing four runs in the last inning. The game was marred by the questionable tactics of the Dartmouth players.

In Meriden—Meridens, 3, Springfields, 7.

In Waterbury—Pawtuckets, 11, Waterburys 6.

In Danbury—Torontos, 12, Danburys 11.

In New Haven—The Yales defeated the Browns yesterday, 9 to 3. Patton of the Brown team was taken out of the game in the sixth inning, suffering from a broken or dislocated collar bone, caused by Sullivan the Yale catcher, running into him at first base when Patton was standing on the bag trying to take in the ball.

LAWMAKERS IN BOSTON.

Boston, April 28.—A bill was reported to the senate yesterday to amend the law relating to the protection of children, which was immediately engrossed under suspension of the rules. Senator Irwin explained that it was to permit children under 15 to dance at a festival for the benefit of the Maine survivors.

A bill to authorize insurance loss by bombardment was passed to be engrossed by the senate.

The committee on harbors and public lands will report favorably the bill providing that the Graylock public reservation shall be established in Berkshire county. The bill carries an appropriation of $25,000, and provides for a commission to serve without pay. The members are to be appointed by the governor.

The house of representatives rejected the bill carrying an appropriation of $65,000 for the suppression of tuberculosis among cattle. This practically legislates the cattle commission out of office.

The wearing of hats in parliament by the members may be traced back to the time when those who were summoned to legislate, or rather to authorize the king to make levies, came in wearing helmets, which were not easily removed.

In London one policeman is required for every 312 of the population, in the boroughs one for every 697 and in the rural districts one for every 1,150.

A Household Necessity

Cascarets Candy Cathartic, the most wonderful medical discovery of the age, pleasant and refreshing to the taste, acts gently and positively on kidneys, liver and bowels, cleansing the entire system, dispel colds, cure headache, fever, habitual constipation and biliousness. Please buy and try a box of C. C. C. to-day; 10, 25, 50 cents. Sold and guaranteed to cure by all druggists.

Scrofula, salt rheum, erysipelas and other distressing eruptive diseases yield quickly and permanently to the cleansing, purifying power of Burdock Blood Bitters.

For Over Fifty Years

Mrs. Winslow's Soothing Syrup has been used for children teething. It soothes the child, softens the gums, allays all pain, cures wind colic and is the best remedy for Diarrhœa. Twenty-five cents a bottle.

Be sure you are right, then go ahead. Be sure you get Hood's Sarsaparill, and not some cheap and worthless substitute.

When bilious or costive, eat a Cascarets Candy cathartic, cure, guaranteed, 10 25

OMAHA CLAY.

Said to Be the Best In the Country For Making Brick.

"Omaha clay is the best in the country," says an old brickmaker, "either for machine or hand made bricks. This is because it is quicksand clay and has very little sandstone in it. There is only a small amount of joint clay anywhere around. The latter will crack either in drying or burning and is found directly under the soil, running from one to six feet deep. But underneath it is the quicksand clay. A brickmaker who knows his business would strip off the soil and the joint clay before beginning to use any of it. But the good yellow quicksand clay is not always found under the joint clay. In many places around Omaha it crops out at the surface or is found immediately beneath the soil.

"This quicksand clay burns red, as it has a great deal of iron in it. To make good bricks in this country the bricks should be set quite green, or they will break in burning. This good clay runs from 10 to 20 feet deep around Omaha, and good clay can be found in all the bluffs. It is free from limestone, which, as every brickmaker knows, is a great advantage. If there were limestone pebbles of limestone, even if no larger than a pea, they would be burned into the bricks without being known. Then, when the brick became moist, the limestone would slack and the brick burst to pieces.

"This is splendid clay for machine work because it is free both from these pebbles and also from tree roots, which clog and break machines. It will stand any amount of rain, can be made by hand and laid out, and the rains will not wash it away.

"It dries very fast and will make the hardest of vitrified pavement bricks. It is splendid in dry clay pressure work.

"But it is not an easy clay to burn. Ten days is the quickest time. One cannot fire fast at first, but after the water smoke is off it can be burned rapidly.

"Bricks made from Omaha clay will not mildew in the walls or turn white as will some kinds, caused by alkali in the clay.

"Green bricks of this clay weigh about six pounds when green and five pounds when burned. When burned very hard, they are as heavy as when green."—Omaha World-Herald.

SUICIDAL TENDENCIES.

Montpelier, Vt., April 28.—The Brewster trial was continued yesterday, and 16 witnesses were examined, making a total of 199 since the trial was begun. Mrs. Witt, the matron at Heaton hospital, said Miss Brewster was taken there on the day of the tragedy, and during her confinement there the witness noticed suicidal tendencies in her.

AGONY

That is unnecessary.

It is experienced by thousands of young women.

It is the duty of every mother to watch and advise her daughters.

Few realize the suffering of

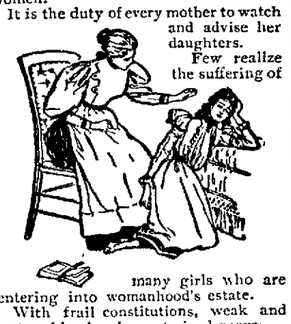

many girls who are entering into womanhood's estate.

With frail constitutions, weak and watery blood and overstrained nerves.

This is a time when every care should be taken to insure plenty of rich red blood and hearty, healthy nerves.

Not only the happiness of the young girl, but the entire future of the coming woman depends on the best of care at this period.

Dr. Clarke's Red-Iron-Pills is a remedy for anæmic people that has no equal. They contain, among other ingredients, a compound of iron that acts directly on the blood, enrichening and increasing the volume of this precious fluid, so that it performs its double function of successfully carrying nourishment to every part of the body, and its mission of removing waste tissue through the medium of the great organs that are intended for that purpose.

Red-Iron-Pills, besides acting on the blood, have a strengthening effect on the nerves. By thus making strong and healthy these two important factors of the body, every other organ quickly follows in their footsteps and health quickly ensues. Such health at such a time is of double importance, and by obtaining it the entire future of many a pale, weak girl may be changed and brightened into a life of strong and robust womanhood.

Dr. Clarke's Red Iron Pills can be bought of any druggist, 50 cents a box, six boxes for $2.50. THE RED IRON-PILL CO., Portland, Maine.

RED-IRON-PILLS MAKE RED CHEEKS

POLYNICE OIL.

CURES

RHEUMATISM,

Lumbago, Neuralgia,

Dyspepsia and Kindred Diseases

This new French medical discovery has been used with remarkable success in Bellevue Hospital, New York; Howard Hospital, Philadelphia; Maryland and Johns Hopkins University, Baltimore; and in various other hospitals in the prominent cities.

WHAT A PHYSICIAN SAYS:

JOHNS HOPKINS UNIVERSITY,

Baltimore, April 5th, 1897.

The experiments made here at the hospital with the Polynice Oil, witnessed by me, having been very successful, I hereby recommend it in all case of rheumatism.

(Signed) DR. F. L. ROGERS.

POLYNICE OIL,

Imported from Paris, 50 cents per bottle. Sent on receipt of price.

Dr. Alexandre

SPECIALIST FROM PARIS,

1218 G Street N. W. Washington, D. C.

C. F. Hussey,

OPTICIAN AND REFRACTIONIST

1 Congress St., Portsmouth.

EXAMINATION FREE

BROU'S INJECTION.

A PERMANENT CURE

of the most obstinate cases of Gonorrhœa and Gleet, guaranteed in from 3 to 6 days; no other treatment required.

Sold by all druggists.

Substitution

the fraud of the day.

See you get Carter's,

Ask for Carter's,

Insist and demand

Carter's Little Liver Pills.

No . . . Introduction

The readers of this paper need no introduction to the Frank Jones Brewing Co., or its products; when the statement is made by this reliable house that their new

Victor Bottled Ale

is second to none in existence and they are ready to stand behind the assertion, further proof of quality is not necessary.

Are you satisfied that 40 years of successful business means anything? If so send your next order to

Frank Jones Brewing Co.

Portsmouth, N. H.,

or Newfields Bottling Co.,

Newfields, N. H.,

and make assurance doubly sure. A word to the wise is sufficient.

Put up in 1-2 pints, pints and quarts.

P. S.—Remember the brand "VICTOR"

7 SUTHERLAND SISTERS' HAIR GROWER AND SCALP CLEANER

Are the only preparations that will restore the hair to its original healthy condition.

—AT ALL DRUGGISTS—

CITY OF ROCHESTER

Office of City Marshal.

Rochester, N. H., March 4th, 1898

C. A. Herbert, Manager,

Granite Pile Cure Co., Concord, N. H.

Dear Sir:—I have been a great sufferer from Piles for over 30 years, and a constant sufferer, never having only temporary relief. The pain has been very severe, and at times, using me up entirely. I have had the Protuding Piles, have tried every remedy and cure I ever heard of, have consulted doctors, all with the same effect, and I still had them with me; had practically given up of ever getting any relief until I read one of your little books. I wrote to you immediately, as I knew you very well. I commenced to use your cure as directed, and I felt the relief at once, and have continued to improve, and now, after using one care and most another, I am well along to the completion of a permanent cure, am not troubled with protruding at all, and all inflamation has entirely gone. Your cure is perfect, so neat in application, and, so cure in curing, that it is a pleasure to use it. I am very thankful that I used it. I hope this testimonial will induce some sufferers to try this cure; it will surely cure.

Yours with heartfelt thanks,

O. B. Warren,

City Marshal.

GO TO FLORIDA

Via Plant System

BY RAIL Quickest time and finest train over the South including Tampa Bay Limited and other special solid Trains from New York. Direct connection from Boston and New England.

OR WATER Via Savannah Line. Daily from New York (except Sundays). Weekly from Boston direct. Tickets, New York include passenger and baggage transfer.

A Trip to Florida not complete without a Visit to the West Coast and the Magnificent Hotels of the Plant System.

SENT FREE Maps, time tables, rates, schedules, etc. On receipt of postal card. Four new 64-page booklets, Florida, Cuba, Nassau, Metlakahtla.

J. A. FLANDERS, N. E. Agent, 290 Washington St., Boston.

S. W. WRENN, Pass. Traffic Mgr., Savannah, Ga.

J. A. & A. W. WALKER,

COAL.

Only Stock of LEHIGH in the city.

137 Market Street.

PORTSMOUTH KISSES

Are the Best.

—They are Delicious—

MOLASSES, WALNUT AND CHOCOLATE.

—Manufactured by—

RALPH GREEN.

Gray & Prime.

DELIVER

COAL

IN BAGS.

No Dust. No Noise.

111 Market St. Telephone 4-2

CEMETERY LOTS CARED FOR AND TURFING DONE.

With increased facilities the subscriber is again prepared to take charge of and keep in order such lots in any of the cemeteries of the city as may be intrusted to his care. He will also give careful attention to the turfing and grading of them, also to the cleaning of monuments and headstones, and the removal of bodies. In addition to work at the cemeteries he will this season, do turfing and gardening in the city at short notice.

Cemetery lots for sale, also Loam and Turf.

Orders left at his residence, No. 13 Bow street, sent by mail, or left with Oliver W. Ham, successor to S. S. Fletcher, 63 Market street, will receive prompt attention.

apr 19 H. J. GRIFFIN.

NOTICE.

Persons having night soil to be removed from cesspools and drains to be cleaned, or other work to be done will have their orders promptly attended to by leaving them at No. 1 Jackson Hill street. JOHN WOOD.

LOUGHLIN & KIRKPATRICK

BOTTLERS OF

Ales,

Lager,

Light Drinks.

Frank Jones

-Golden Ales-

A Specialty.

Office at Works,

MAPLEWOOD AVENUE.

Telephone Connection.

BRICK AND STONE MASON AND PLASTERER.

Chimney work a Specialty.

Small Repairs Promptly Attended to.

PERCY O. SMART,

28 South St.

FOR SALE

Steamer E. P. Dickson.

Length, 68 ft. 5 in.
Width, 11 ft. 7 in.
Depth, 4 ft. 4 in.

Gross Tonnage 17.36 Tons
Net Tonnage 9.19 Tons

Licensed to carry 25 persons.

BOILER—69 in. in length, 50 in. in diameter, made of lawful steel in 1890. Allowed steam pressure of 120 pounds to the square inch. Thickness of plate 375-1000 of an inch. Steel made by the Freemont Nail Co., double rivetted. About 40 horse power. Built by Cunningham in 1890.

ENGINE—Paine Compound Engine, 8x14 to cylinder, 10 in. stroke. Built about five years ago.

SPEED—10 to 12 knots per hour.

She is now afloat at Jones' Wharf at Portsmouth N. H. For further particulars, apply to

FRANK JONES, PORTSMOUTH N. H.

J. S. HUBLEY & Co,

Manufacturers of the

HAND CLEANING JELLY PASTE.

Strictly free from potash, makes hands soft and silky.

Will be found most invaluable for Stains, Grease Spots or other impurities from woolens, cotton goods, linens or fine laces. Will also be found indispensable for the laundry, soda, ammonia, or other appliances can not be compared with the HAND CLEANING JELLY PASTE, especially as regards economy and practical results. Price ten cents.

For sale at 25 Gates Street.

Dental Inducements Never Before Offered

1898 Dr. Goodall Established 1860.

Cleaning teeth, 50c.; gold alloy fillings 75c and $1.00; extracting teeth, 25 and 50 cents; full set of teeth, (upper or lower) $9.00. No students; advice free; weighted lower sets for shallow jaws. Improved upper sets with "plumpers" for wasted faces. Broken and cracked plates repaired promptly—wherever made.

OFFICE HOURS: 8 to 1 and 1.30 to 5.

Professional Cards.

W. O. JUNKINS, M. D.,

Residence, 98 State St.

Office, 26 Congress St.

Portsmouth, N. H.

OFFICE HOURS: 1 A. M., 3 P. M. 7.30 to 10 Evenings

C. D. HINMAN, D. D. S.,

DENTAL ROOMS, 16 MARKET SQUARE.

Portsmouth, N. H.

F. S. TOWLE, M. D.

78 State Street, Portsmouth, N. H.

Office Hours:

Until 9 A. M. 2 to 4 and 7 to 8 P. M.

PIANOS

—AND—

ORGANS.

Buy Them of the

THE OLIVER DITSON CO.,

Represented in Portsmouth by

B. S. ROBERTS

—AT—

HOYT & DOW'S,

1 Congress Block.

For a Stylish Hitchout

Go to

C. E. Dempsey's Stable,

Deer Street,

Or call him by telephone 18-4 and he will send any team you want to your door.

Choice Horses,

Well Equipped Carriages

STANDARD BRAND.

Newark cement.

1400 Barrels of the above Cement Just Landed.

THIS COMPANY'S CEMENT

Has been on the market for the past fifty years. It has been used on the

Principal Government and Other Public Works,

And has received the commendation of Engineers, Architects and Consumers generally.

Persons wanting cement should not be deceived. Obtain the best.

FOR SALE BY

JOHN H. BROUGHTON.

H. W. Nickerson,

Embalmer and Funeral Director,

5 Daniel St., Portsmouth, N. H.

Calls by night at residence, 6 Court street, or at J. A. Snow's, 16 Gates street, will receive prompt attention.

Telephone at Office and Residence.

Office Open From 7 a. m. to 9 p. m.

COAL AND WOOD.

C. E. WALKER & CO.,

Commission Merchant

Wholesale and Retail Dealers in

Coal and Wood

Office cor. State and Water Sts.,

PORTSMOUTH, N. H.

Sanitary Notice

Mr. AUGUST HETT announces that they are prepared to promptly attend to all orders for the removal of night soil, cleansing out of cesspools, drains, etc.

The New Odorless Excavator

Will be used in all cases, guaranteeing entire freedom from foul airs and perfect cleanliness in all ways. The Excavator can be used anywhere and with perfect success. For cleaning out stopped up drains, &c., it is especially valuable.

Terms very reasonable.

All orders should be addressed to

AUGUST HETT,

61 Deer Street or 24 Gennett Street

TRANSPORTATION.

BOSTON AND MAINE RAILROAD.

Eastern Division.

Southern Division.

PORTSMOUTH BRANCH.

Leave Portsmouth

For Manchester and Concord and intermediate stations, 8 30 a. m., 12 45, 5 25 p. m.

Leave No. Greenland, 8 50, a m, 12 54, 5 8 p m

"Raymond, 9 22 a m, 1 22, 5 36 p m.

Returning leave

Concord 7 40, 10 15 a m, 3 30 p m.
Manchester, 8 30, 11 10 a m, 4 20, p m.
Raymond, 9 10, 11 48a m, 5 02 p m.
Epping, 9 22 a m, 12 00, 5 15 p m.
Rockingham Junction, 9 47 a m, 12 17, 5 52 p m
No. Greenland, 10 01 a m, 12 29, 6 06 p m.

Trains connect at Rockingham Junction with trains for Exeter, Haverhill, Lawrence and Boston.

Trains connect at Manchester and Concord, for Laconia, Weirs, Plymouth, Woodsville, Littleton, Lancaster, St. Johnsbury, Newport, Vt. Montreal and the west.

D. J. Flanders, Gen'l P. and T. Agt

Winter Arrangement.

October 4, 1897.

Trains Leave Portsmouth for

BOSTON, 3 50, 7 20, 8 15, 11 00 a m. 2 28, 5 00, 7 47 p. m., Sundays, 3 50, 8 10 a m, 2 30, 5 00 p m. Returning, 7 30, 9 00, 1 10 a m. 12 30, 3 30 4 45, 7 00 p m Sundays, 4 30, 8 20, 9 00 a m, 6 40, 7 00 p m.

PORTLAND, 10 00, 10 50, a m., 2 48, 6 55, p. m. Sundays, 10 50, a m, 8 55 p m. Returning, 2 00, 9 00 a m., 1 00 6 10 p m. Sundays 2 00 a m, 1 00 p m.

SOMERSWORTH AND ROCHESTER, 10 00 a m 2 48, 5 30 p m. Returning, 6 35, 9 52 a m., 3 55 10 p m.

NORTH CONWAY, 10 00, a. m., 2 48 p m. Returning, 7 30, 10 38 a m., 4 20 p m.

DOVER 4 50, 9 45 a m., 12 25, 2 43, 5 22, 9 57 p m. Sundays, 8 00, 10 53 a m. 8 57 p m. Returning 6 50, 10 20 a m, 1 52, 4 30, 6 40 9 32 p m. Sundays, 7 35 a m., 9 23 p m.

Government Ferry

TIME TABLE.

Leave Navy Yard—7 00*, 8 20, 8 40, 9 15, 10 a m. 11 45 a. m., 1 45, 2 05, 3 00, 4 00, 4 45, 5 15, 7 20 p.m. (Wednesdays and Saturdays). Sundays, 9 40 9 45, 10 15, a. m., 12 10, 12 20 p. m. Holidays, 9 40 10 30, 11 30 a. m.

Leave Portsmouth—8 10*, 8 30, 8 50, 9 30, 11 a. m., 12 15, 1 55, 2 15 3 30, 4 30, 5 00, 6 00, 10 6 p m. (Wednesdays and Saturdays). Sundays, 9 00 10 00, a. m., 12 00 m., 12 20, 12 45 p. m. Holidays 10 00, 11 00 a. m., 12 00 m.

*From May until October.

Portsmouth, Kittery and York Street Railway

Time Table.

Until further notice cars will run as follows:

Leave Badger's for York beach—7.00, 8.00, 9.00, 10.00, 11.00, 12.00, a. m. 1.00, 2.00, 3.00, 4.00, 5.00, 6.00, 7.00, 8.00, 9.00, 10.00 11.00*. For Sea Point—6.30, 7.30, 8.30, 9.30, 10.30, 11.30, a. m. 12.30, 1.30, 2.30, 3.30, 4.30, 5.30, 6.30, 7.30, 8.30 p. m. Saturdays only 9.30.

Leave York beach for Portsmouth—5.50, 6.30, 7.30, 8.30, 9.30, 10.30, 11.30, a. m. 12.30, 1.30, 2.30, 3.30, 4.30, 5.30, 6.30, 7.30, 8.30, 9.30, 10.30 * p. m.

*Kittery Point only.

Steamer Mystic leaves the Spring market landing every half hour from 6.20 a m., to 10.50 p. m., making close connection with cars scheduled to leave Badger's island. Leaving ten minutes before the even hour and half-hour.

Sunday time same as on week days except that the first car leaves Badger's island at 8 a. m., and York beach at 8.30 a. m.

W. G. Meloon, Supt.

TIME TABLE.

Steamer Samuel Butterfield—Kittery Point and Newcastle.

Leave Newcastle, making close connection at Kittery Point bridge with the Electric cars. 6 00, 7 00, 8 00, 9 00, 10 00, 11 00, 12 00 A. M., 1 00, 2 00, 3 00, 4 00, 5 00, 6 00, P. M. Saturdays only, 7 00, 8 00, 9 00, 9 30 P. M.,

Leave Kittery Point bridge upon arrival of Electric cars, which leave Badger's Island as follows: 7 00, 8 00, 9 00, 10 00, 11 00, 12 00 A. M., 1 00, 2 00, 3 00, 4 00, 5 00 6 00 P. M. Saturdays only, 7 00, 8 00, 9 00 P. M.

A. F. Rose, Master

EXETER STREET RAILWAY.

Commencing Oct. 14, until further notice. Official time table.

Leave Exeter Depot for Beach—6.45 7.54, 9.00, *9.30, 10.00, 11 00, 12.00 a. m.; 1.00, 2.00, *2.30, 3.00, 4.00, 5.00 *5.38, 6.00, 7.00, 8.00, *9.00, "10.30 p m.

Leave Hampton Depot for Beach—6.27, 7.27, 8.27, 0.42, 10.42, 11.42, 12.42 a. m.; 1.42, 2.42, 3.42, 4 42, 5.42, 6.42, 7.42, 8.42, 9.42, "11.10 p. m.

Arrive at Beach—6.45, 7.45, 8.45, 10.00, 11.00, 12.00 a. m.; 1.00, 2.00 3.00, 4.00, 5.00, 6.00, 7.00, 8.00, 9.00 p. m.

Leave Beach for Exeter—6.45, 7.45, 9.00, 10.00, 11.00, 12.00 a. m.; 1.00, 2.00, 3.00, 4.00, 5.00, 6.00, 7.00, 8.00, 9.30 p m.

Leave Hampton Depot for Exeter—6.05, 7.03, 8.03, 9.22, 10.18, 11.18, 12.18 a. m.; 1.18, 2 18, 3.18, 4.18, 5.21, 6.18 7.18, 8.18, 9.48, "9.52, "11.20 p. m.

Arrive at Exeter Depot—6.45, 7.45, 8.45, 9 25 10.00, 11.00, 12.00 a. m.; 1.00, 2.00, 2 25, 3.00, 4.00, 5.00, 5.30, 6.00, 7.00, 8.00, 9.00, 10.30 p. m.

Sunday first car leaves Exeter at 7.45 a. m., connects at Hampton with 8.21 train for Boston, otherwise as week days.

East End School, Hampton—"Waits for close of theatre and as far as there are passengers. Mondays only. "Tower Room only.

NewspaperARCHIVE®

PERFECTION!

A Machine Which Writes!

Don't waste money fixing your typewriter often.

The Yost CANNOT get out of alignment; hence no regular expense.

The YOST Uses no Ribbon prints direct upon the paper.

The New No. 4 Yost Type-Writer.

Our Stationary Pointer Saves the Eyesight.

We have Second-Hand Type-Writers for sale,

Write us if you wish your office properly equipped,

For Particulars and Information Apply at This Office.

ALL WHO ARE

In a position to know acknowledge the excellence of our work, and our prices are right.

LAWRENCE,

FINE TAILORING,

9 CONGRESS ST.

MARKET St. MARBLE WORKS.

Fine monuments and tablets; curbing and posts in marble or granite.

Largest stock and the lowest prices.

Remember the place

52 Market St., Portsmouth, N. H.

J. H. Dowd.

A GOOD SUIT OR OVERCOAT

Made to Order

AND

Up to Date

Prices According to Selection.

Wm. P Walker.

Leading and Oldest Custom Tailor in Portsmouth.

Market Square.

MUSIC HALL.

Friday Evening, April 29th.

The Big Scenic Production of the Beautiful Opera Comique,

THE ISLE OF CHAMPAGNE

60 People 60

with

THOMAS Q. SEABROOKE

In his original role of King Pomery Sec, assisted by

KATHERINE GERMAINE.

New Scenery, Beautiful Costumes, Dazzling Transformations, Gorgeous Ballets!

Our Augmented Orchestra

Prices 35, 50, 75 cts. and 1.00

Seats go on sale Tuesday the 26th,

M. L. Schwarz,

Electrical Contractor.

SUPPLIES

ELECTRIC LIGHT WIRING

15 Daniel St., Portsmouth

Publisher of Sea Side, City and Mountain Souvenirs.

Maker of Large Colored Photo Gravos.

Send for Estimates,

C. S. GURNEY, Artist.

Portsmouth, N. H.

7-20-4

10 Cent Cigar,

Little Gold Dust, Havana Filled, 5c. Cigar.

R. G. SULLIVAN, Mfr.

For sale by all dealers. At wholesale in Portsmouth by F. S. Wendell.

HAVANA FEELING THE PINCH.

Effectiveness of the Blockade Becoming Clear.

HARD TO REPLENISH FOOD SUPPLY

Precautions as to Movements of Small Craft In Darkness.

Naval Authorities Doubt That a Stand Will Be Made Against Dewey's Vessels In the Philippines—Fleet of the Enemy Said to Have Sailed Tuesday For This Country—Havana People Very Bitter Toward Correspondents—Spaniards Dreaming of the Victory They Will Score In the First Encounter In Cuba.

Off Havana, April 28.—News has been received that a Havana paper asserted that two coasting steamers had sneaked into Havana harbor Saturday, but it should be remembered that at that time the blockade was only in its initial stages. Today the fighting squadron is equipped with a force of small boats which under cover of darkness can get close in shore, where they are likely to prevent blockade-running by little craft hugging the coast. The amount of provisions carried by the steamers that got into Havana must have been so small as to be practically of no effect. The incident cannot be taken as in any way a criterion of the blockade's effectiveness, or affecting in the slightest the chance of our success.

Havana even now feels the pinch of the blockade. When Spanish need of food becomes imperative then if there is money enough in the city to make it worth while, there are likely to be many attempts at blockade running, but Rear Admiral Sampson says they will be unsuccessful. Then will come the inevitable and Havana will be forced to surrender and beg for food.

The appearance of the Spanish fleet and an attempt to raise the blockade are contingencies that must be considered. This phase of the question, however is one of conjecture. Nobody knows whether the Spanish fleet is in condition for a fight, or whether it would be willing to take such a risk for the sake of relieving Havana. Even should an engagement between the two fleets occur, there is no reason to believe that it would ameliorate the plight of the city.

Information regarding the movements of the insurgents is meager, but it is known that as many persons as can are leaving Havana. The insurgent army is believed to be active and is trusted to shut off all communication between north and south Cuba though communication between Havana and Batabano still appears to exist. A concerted movement by the insurgents upon Havana and its defenses seems hardly feasible. The scarcity of food is bound to affect insurgents and Spaniards alike. As soon as the former carry their campaign into the far north of the island they are confronted with starvation. It is believed the insurgents will adhere to their guerilla tactics and not transfer their forces in any large number to a territory where starvation will soon hold sway.

Of course the absorbing topic from admiral to coal passer is "When do we take Havana?" One could not help thinking how easy it would be to land troops at a particular point or at hundreds of others on the coast. The toy forts on the hills would not frighten a battalion of school cadets, and the water is deep enough to allow the warships to cover a landing from close in.

The blockade is so thorough that no ship even came near Matanzas. A Spanish boat was seen in Matanzas harbor apparently laying mines. It is reported that the torpedo boat Foote has had another brush with the shore guns, this time at Cardenas. The Foote suffered no damage.

No better weather conditions could be desired for military operations if the army were there.

BOMBARDED THE FORTS

Key West, April 28.—The New York, Puritan and Cincinnati bombarded the forts at Matanzas yesterday afternoon. The engagement began at 12 45 and closed at 1:15. There were no casualties on the American side. Great damage is known to have been done to Matanzas, and it is believed there was loss of life.

ON TO MANILA

American Squadron in Asiatic Waters Gets Ready to Act

Mirs Bay, Coast of China, April 28.—The American fleet sailed for Manila, the capital of the Philippine islands, yesterday afternoon. Commander Dewey had all his ships cleared for action and ready for a fight. His orders from Washington are reported to be to capture the Spanish fleet now at Manila, but not to bombard the town.

It is believed on the flagship that an engagement with the Spanish fleet will occur on Saturday, as Manila is about 60 hours' sail from here. Consul Wildman of Hong Kong boarded the flagship at the last moment, with important dispatches from the navy department, containing the final orders for the fleet. Accompanying him was the rebel general, Aliganorino, who goes with the fleet to open negotiations with the rebels.

The squadron consists of the flagship Olympia, one of the best cruisers afloat, Captain C. V. Gridley, Rear Admiral Dewey, commander-in-chief; cruiser Baltimore, Captain N M Dyer, cruiser Boston, Captain Frank Wildiez, cruiser Concord, Commander Ass Walker; cruiser Raleigh, Captain J. B. Coghlan; gunboat Petrel, Commander E P Wood; dispatch boat Hugh McCulloch; steamer Naushon, store ship; steamer Zafiro, collier.

The Spanish fleet at the Philippine islands may be able to resist the United States fleet for a short time with the assistance of the guns from the Spanish forts; but otherwise the American vessels would make very short work of the squadron, which consists of the following vessels: Cruisers Reina Christina, Castilla, Velasco and Don de Austria; gunboats Paraguay, Ulloa, El Cano, General Lezo and Marques Del Duero; the transports General Alava, Manila and Cebu.

COMMODORE DEWEY.

The primary object is the capture of the Spanish fleet, which Admiral Dewey thinks more important than capturing Manila. He is determined to prevent its preying upon American vessels. On reaching Manila he will demand capitulation within half an hour of his arrival. His men are in the best spirits and excellent health. There were nine desertions, including six Chinamen, one Italian and one German during the fleet's stay at Hong Kong.

Every preparation has been made. The ships are cleaned and painted for battle and the general opinion is that the fight in these waters will result in an easy victory for America. Her ships carry 122 guns, as against 36 or thereabouts in the Spanish fleet. The co-operation of the American fleet with the rebels has been kept a strict secret. The latter await the arrival of the fleet, when Manila must soon succumb. Its defenses are in a wretched state. The Manila press says there is great enthusiasm for Spain, and that an obstinate resistance will be offered to the Americans, but the papers qualify this bold allegation by referring to the phlegmatic character of the natives, which prevents any excited expression of opinion. These journals say too, that the treason of a few hundreds of a few thousands of the rebels does not affect the virtue of the race, and they haughtily add that the Philippines will prove worthy of Spain.

The governor of the Philippines has issued several proclamations. One requires all able-bodied Spaniards to enroll themselves for military service and accords permission to foreigners to join. Exemption is granted to American citizens. One proclamation asserts that the "American people are composed of all social excrescences, who have exhausted our patience and provoked war with their perfidious machinations, their acts of treachery and their outrages against the law of nations and international conventions. A squadron manned by foreigners possessing neither instruction nor discipline, comes to this archipelago with the ruffianly intention of robbing us of all that means life, honor and liberty. The aggressors shall not profane the tombs of your fathers. They shall not gratify their lustful passions at the cost of your wives and daughters. They shall not cover you with dishonor or appropriate the property your industry has accumulated as a provision for your old age. They shall not perpetrate any of the crimes inspired by their wickedness and covetousness, because your valor and patriotism will suffice to punish this miserable people which claiming to be civilized and cultivated have exterminated the unhappy natives of North America, instead of bringing to them the light of civilization and of progress."

NOT EXPECTING A NAVAL BATTLE

Washington, April 28.—The war situation is substantially this. The blockading squadron remains passive before Havana with no present purpose of bombarding, or of drawing the fire of the shore batteries. The strategic purpose of an effective blockade of the Cuban capital is being accomplished to the entire satisfaction of the authorities here. There is no indication that a part of the fleet will be withdrawn for the purpose of affording additional protection to north Atlantic ports. As to the report of the imminence of a naval battle off the Philippine islands, the naval authorities seriously doubt whether the Spanish fleet will make a stand against the American ships. Their reason for this belief is that the fleet is very inferior in number and quality to the American force under Admiral Dewey. The department officials therefore are satisfied that the Spanish will not battle on the high seas with Admiral Dewey, but will remain in port to secure the protection of the batteries of Manila, and are not expecting an engagement for about two days. Without giving any explanation for setting this time, the department allows it to be surmised that the estimate is based on its knowledge of Admiral Dewey's whereabouts. There is no certainty that there will be an engagement at all in the immediate future, the main purpose of the American expedition being to seize and hold suitable territory in the Philippines as a base of operations in Asiatic waters. It is possible that this can be done by seizing a suitable port on some adjacent island without fortifications, the sympathies of whose inhabitants are towards the insurgents.

The very fact that the Madrid officials have rather ostentatiously declared that the Spanish fleet has sailed to bombard the cities on the North American coast is taken as a certain indication of the utter improbability of such a movement. If this were contemplated the Spanish would be the very last to make their purpose public.

MINNEAPOLIS IN MAINE WATER.

Eastport, Me., April 28.—As soon as the anchor of the big warship Minneapolis was let go in the harbor yesterday a flock of small craft put off. The officers with great cordiality received the visitors and showed them every attention. To the general inquiry, however, as to the mission of the vessel, the evasive answer was made that she was sailing under sealed orders and that her destination was not known. It was learned, however, from the communicative men that the Minneapolis and Columbia were detached from Commodore Schley's flying squadron at Hampton roads for the purpose of engaging in a patrol off the New England coast, particularly with a view of being near in case incoming shipping should need assistance or protection, and also to be on the lookout for hostile craft.

The Minneapolis left her anchorage off the city at 2:26 p m, and steamed up to Broad cove harbor and dropped anchor, there to await the cessation of the storm on the coast.

HAVANA PEOPLE THINKING.

Havana, April 28.—The excitement caused by recent developments in the political situation is very great, though of the subdued kind. In other words the people may not be doing much, but they are thinking a great deal and are determined to make as stiff a fight as possible. They feel very bitterly towards foreign newspaper men who are not allowed to obtain any information regarding the military and naval movements and it is not wise for them to ask any questions.

The quiet maintained by the people under the circumstances is astonishing all those who understand the Spanish character and the only explanation which they can furnish is that the Spaniards are saving their anger and hate for the explosion which will come when the United States troops land. The Spaniards have no doubt of the result of the fighting, they are dreaming day and night of victory and are waiting anxiously for the news of a defeat of the United States naval forces by the Spanish fleet.

CENTURIES OF BRUTALITY.

New York, April 28.—The 76th anniversary of the birthday of General Ulysses S Grant was celebrated last night with a banquet at the Waldorf-Astoria under the auspices of the Grant Monument association. The guests numbered 246. The principal speaker of the evening was Henry Watterson, whose subject was "The Reunited Sections." He said among other things: "The reunited sections of the union stand as a wall of iron between the nation's honor and, if need be, all the world, stand a wall of

HENRY WATTERSON

fire between the stricken Cubans and any further hurt from Spain. We want no other warrant for our act of war than the cruel, the heartless story of the Spaniard in America. From the coming of Cortez and Pizarro to the going of Weyler—three centuries of brutality inundated only by the pirates's lust for plunder and the tigers's thirst for blood—each succeeding captain general has seemed to emulate Alva as a rival of satan by seeking a second importunity of damnation. Before such an array historical and contemporary the true American neither consults his geography nor counts the cost. His pulse beats are the same in Massachusetts and in Mississippi and whether the band plays 'Yankee Doodle or Dixie' is all one to him."

TWO MORE PRIZES

Key West, April 28.—Still another prize steamed into the harbor yesterday morning. She was the Ambrosio Bolivar, a little coasting steamer taken by the Terror off Cardenas. The Bolivar looked like a toy beside the prize crew brought her in but the juvenile Spaniard is richer than she looks as was learned when $70,000 of silver specie was found stowed away in her. Besides a valuable cargo of bananas and barrels of wine. She was bound from Port Limon Costa Rica for Havana by way of Cardenas with seven passengers and a crew of 10. The Terror had no difficulty in making the capture. One blank shot sufficed to bring her to.

The Terror on Sunday took a little prize, news of which was first learned yesterday—the Spanish schooner Saco with a cargo of sugar. Paymaster Sampson and three men were put on board as a prize crew and ordered to bring her here. They had not arrived up to last evening, and it is said the Saco had not been sighted. No alarm is felt however as all the Spaniards but the captain were taken off the schooner.

CALLED FOR VOLUNTEERS.

Providence, April 28.—Governor Dyer, on receipt of military instructions from Washington, issued a proclamation calling for volunteers for the state's quota, one regiment of infantry. Recruiting offices were opened this morning in Providence, Pawtucket, Woonsocket and Newport and the quota will be secured, it is thought, by tonight. The recruits will spend their first night in the service in the state armories in these places and will be sent tomorrow to the state campground at Quonset point on Naragansett bay, 17 miles from Providence where a permanent volunteer post will be opened under command of Lieutenant Colonel H B Bose.

RECRUITING REGIMENTS

Washington, April 28.—Immediate measures will be taken to recruit the regiments of the regular army and the battalion of engineers. The manner in which this is to be done is shown in a circular issued by Adjutant General Corbin. Regimental commanders are authorized to send recruiting parties into any territory not already occupied by parties from other organizations from

COLONEL HENRY CLARK CORBIN.

the same army. General service recruiting officers, when at city stations or posts, will make enlistments for their own regiments to fill vacancies therein, and will send soldiers enlisted with the least possible delay in small detachments to points selected by the respective regimental commanders. The general service recruiting officers at Boston, New York city, Albany, Philadelphia, Baltimore and Louisville will make enlistments for the battalion of engineers. It is now the purpose to recruit the regular army to the full war strength of 61 000.

The secretary of war is strongly in favor of an amendment to the volunteer law that will permit the recruiting of at least half a dozen special regiments of yellow fever immunes for service in Cuba. One such regiment has already been recruited in Louisiana. Under the existing law there can be only three extra regiments recruited. One of them is already appropriated to Dr Woods and ex-Secretary Roosevelt for his cowboys. Great pressure is being brought to bear from various quarters to secure command of the other two regiments. The secretary of war wants 6000 immunes provided for, and asked Senator Caffrey if they could be raised in the gulf states. The senator replied that he could raise 20,000 such volunteers in New Orleans alone.

CHASED BY A SPANIARD

New York, April 28.—A special from Colon says: The steamship Alliance from New York arrived here safely. She reports that on Sunday last when six miles off Cape Mayst a Spanish gunboat headed toward her and gave chase. The Alliance changed her course, and after a run the gunboat gave up pursuit.

ON THE LOOKOUT.

Gibraltar, April 28.—All day yesterday a Spanish warship and a torpedo boat destroyer cruised in the straits of Gibraltar, evidently on the lookout for vessels carrying the American flag.

CONGRESSIONAL.

Party Leaders In the House on the War Revenue Scheme

Washington, April 28.—The general debate upon the measure framed by the ways and means committee to meet the extraordinary expenditures of the war with Spain opened in the house yesterday. It will continue through today and on Friday at 4 o clock the vote will be taken. There is a signal absence of the partisan rancor which has always heretofore characterized debates on revenue measures. Both sides speaking through their respective leaders, Messrs Dingley and Bailey, concurred in the necessity which existed for immediately raising hundreds of millions to prosecute the war but the opposing doctrines which they held clashed at the first in regard to the methods by which the revenue should be raised.

The section providing for $500 000 000 of bonds became the target of the Democratic and Populistic opposition, and Mr Bailey in an hour's speech argued for an income tax, which would raise $100 000 000 a year, the coinage of the silver seigniorage and the issue of $58,000 000 of legal tender notes as an alternative proposition. Mr Dingley declared that it was almost incredible that anyone could seriously propose in such a crisis that the government should rely for funds upon the proceeds of another lawsuit over a proposition which the supreme court had already decided against the government.

Mr Sayers devoted his time to an argument to demonstrate that the money to be raised by the bill was excessive and would breed reckless profligacy. The expenses of the civil war in 1864 when the government maintained 2 000 000 men in the field and had four times as many warships as today were only $1 100 000 000. In view of that fact he contended that to raise $590 000 000 to carry on a war insignificant in comparison must result in useless waste and extravagance. The Populists also vigorously opposed the bond proposition.

Mr Dolliver of Iowa in by far the most notable speech of the day, added to his reputation as a brilliant orator. He assumed the position of the opposition in the early portion of his speech, but its partisan flavor disappeared towards the close and he aroused the house and galleries to cheers as with eloquent words he touched the high unselfish cause of humanity in which the United States had drawn the sword and then melted his audience to tears as he referred to the blowing up of the Maine and the new commonwealth we would rear as a monument to the memory of the unforgotten dead.

WHAT BOSTON EDITORS SAY

Boston, April 28.—The Advertiser says: "The United States will carry out its policy with the loss of as few men and with as little fighting as possible. When Cuba is freed from the Spanish and is in a position to administer its own affairs in peace and prosperity and when Spain accepts this situation, the United States will rest satisfied with its work."

The Globe contends that "in the past century and a quarter no people have made more lavish sacrifices for their nationality than the Americans. The pledge of the fathers is kept by the sons, and their lives, their fortunes and their sacred honor forever are at the call of their country."

The Journal believes that "prudence demands that now that the gates of Boston are well locked the utmost vigor be shown in fortifying Gloucester, Salem, New Bedford and the other ports of Massachusetts."

Successful.

"I hear Parker has written a novel."

"Yes."

"Successful?"

"Very. Whole edition sold in two hours."

"Indeed! That's fine."

"Oh, no! His father-in-law bought it in for his daughter's sake."—Pearson's Weekly.

The Turks, Arabs, Persians and Egyptians drink coffee to excess, consuming on some occasions not less than 80 cups a day. The cups are small, and they sip it as hot as it can be borne.

It has been demonstrated that the voices of women prompters are more distinct on the stage and are less audible in the auditorium than those of men.

Don't Tobacco Spit and Smoke Your Life Away.

If you want to quit tobacco using easily and forever, be made well, strong, magnetic, full of new life and vigor, take No-To-Bac, the wonder-worker that makes weak men strong. Many gain en pounds in ten days. Over 400,000 cured. Buy No-To-Bac from your own druggist, who will guarantee a cure. Booklet and sample mailed free. Address Sterling Remedy Co., Chicago or New York.

"Itching hemorrhoids were the plague of my life. Was almost wild. Doan's Ointment cured me quickly and permanently, after doctors had failed." C. F. Cornwell, Valley Street, Sangerties, N. Y.

Just try a 10c. box of CASCARETS, the best liver and bowel regulator ever made.

FACTS ARE STUBBORN.

If Portsmouth People are Not Convinced by Local Testimony They Differ From Other People.

Our readers must have noticed within the past two years how "cures" have multiplied in the newspapers like mushrooms in a meadow, and following the plethora of cures, the general public have turned remarkably skeptical. Facts are demanded, but it has also become essential to know who supplies the, where they are from, in fine, whom they have cured. Doubting Thomas will not accept at par, incredible cures of the government. He wants it at home. "Give us some neighbor, then I will believe" is what he asks for. Well, Doan's Kidney Pills do this. Call it what you like, at home, local, or neighbor's testimony, you can always ascertain the truth of it without leaving the city limits. Here is a case.

Mr Thomas E Blake, of No 6 Green street, says: "I hurt my back coasting on a hand sled going over bumpers. As I grew up, I always had weak kidneys and latterly, they became worse, and a painful annoying urinary trouble developed. The kidney secretions were high colored, and contained a gritty substance like sand or brick dust, and they often were thick and of a milky hue. It could be lifted from the vessel with a splinter after it had remained a short time. Mornings I would be so weak that many a time I would have to slide down the stairs, being too weak and stiff to attempt it on my feet. I could not sleep nights for the aching, and this was often accompanied by dizziness and distress. I have always been trying remedies and first one doctor and then another but nothing got down to causes until I went to the Philbrick Pharmacy and got Doan's Kidney Pills. I have paid at a single time, $8,000 to a single doctor for medicine, but it did me not a cents worth of good. I can highly recommend Doan's Kidney Pill after my experience. They are a valuable kidney remedy."

Doan's Kidney Pills for sale by all dealers. Price 50 cents. Mailed by Foster-Milburn Co., Buffalo, N. Y., sole agents for the U. S. Remember the name Doan's and take no substitute.

DRINK ONLY THE PUREST WHISKEY.

WRIGHT & TAYLOR, Louisville Ky. DISTILLERS

FINE OLD KENTUCKY

Taylor Whiskey.

If you want purity and richness of flavor, try our OLD KENTUCKY TAYLOR, 8 years old and our own distillation and guaranteed pure. Bottled and shipped direct from our warehouses by us. None genuine without our signature on both labels. For consumption, Indigestion, and all ailments requiring stimulants OLD KENTUCKY TAYLOR has no superior. Sold by all first-class druggists grocers, and liquor dealers.

Sold by Globe Grocery Co., Portsmouth N. H.

DR. MOTT'S NERVERINE PILLS

Made This Change.

DO YOU suffer from Nervous Prostration, Failing or Lost Manhood, Impotency, Nightly Emission, Shrunken or Undeveloped Organs, Youthful Errors, Excessive Use of Tobacco or Opium? Sent by mail on receipt of price. DR. MOTT'S CHEMICAL CO., Cleveland, Ohio.

WE GUARANTEE to cure you or refund money, and we stand by our guarantee.

Sold at $1 per Box, 6 Boxes for $5.

For Sale by GEO. HILL, Druggist.

PENNSYLVANIA RAILROAD

PERSONALLY CONDUCTED TOURS.

January 10, Feb. 7, March 14, April 18 and May 16, tours will leave Boston for

WASHINGTON

Mt. Vernon and Arlington,

Visiting Philadelphia and all points of interest in Washington. Stop over in New York if desired.

7 Days All Expenses Except Supper Returning $23

Washington---Old Point Comfort

Eight-day tours will leave Boston January 4, Feb. 22, March 22 and April 12.

RATE $28.

Tours to California and Florida

Itineraries of D. N. BELL, Tourist Agent, 205 Washington Street, Boston.

J. R. WOOD, Gen. Pass. Agt. GEO W. BOYD, Ass't. Gen. Pass. Agt.

CITY OF PORTSMOUTH.

All persons are hereby notified that anyone taking gravel from any of the city pits without proper authority, and anyone taking stone from any of the city streets, will be prosecuted to the full extent of the law.

By authority of the Committee on City lands and buildings.

HARRY B. YEATON, Chairman

Approved,

JOHN S. TILTON, Mayor.

Classified Advertisements,

Small advertisements as Solid without spacing

Seven Words to a Line.

Such as Wants, For Sale and To Let 10 cents per week 20 cents one insertion.

TO LET—Furnished room with steam heat. Apply at 34 Fleet street.

Piano for sale. High grade upright piano, been used very little, must be sold. Address G H D Box 313, Dover N H.

Send 10 cents to us and we will send you a bottle of our Dandruff and Scalp Cure. F. McKEE Dover N. H.

CHRISTIAN man wanted, not employed, acquainted with church people; $18 per week. Write Standard Manufacturing Co., 11 Franklin St., Boston Mass.

OLIVER W. HAM

SUCCESSOR TO SAMUEL S. FLETCHER

60 Market Street,

Furniture Dealer

AND

Undertaker.

NIGHT CALLS at side entrance, No. 2 Hanover Street and at residence, Cor. New Vaughan Street and Raynes' Ave.

Telephone 59—2.

Granite State FIRE Insurance Comp'y,

OF PORTSMOUTH, N. H.

Paid up Capital, $200,000

OFFICERS

President, FRANK JONES

Vice-President, JOHN W SANBORN

Secretary ALFRED F HOWARD

Ass't Sec., JOHN W EMERY

Treasurer, J. V. HANSCOM.

Executive Committee, FRANK JONES, JOHN W. SANBORN, CHARLES A. SINCLAIR, ALBERT WALLACE and E. H WINCHESTER.

A High Pair Which Can't Be Beaten

Our line of Boys and Youths shoes is unsurpassed for elegance or wear. Prices cannot be duplicated elsewhere.

KNIGHT'S

Shoe Store,

110 Market Square.

Steam Pumps,

Engines,

Windmills.

Repaired and parts furnished. Steam and water pipe, valves, etc., in stock.

C. B. Chadwick & Co.

Machinists,

11 Bow St.

A PLEASURE

To clean one of J. S. Tilton's fine harnesses is the verdict from the coachman. The leather is so fine, pilable and durable, and the trimmings are so heavily plated, that it always looks perfectly new. They keep every requisite for the stable in harness, collars, bridles, boots, blankets, etc., in all the latest improved designs and styles.

JOHN S. TILTON,

18 Congress Street.

PILES Williams Indian Pile Ointment is a sure cure for PILES. It absorbs tumors, stops itching, GIVES RELIEF 50c. and $1. At Druggists. For sale by Geo. Hill, Druggist.

NEWSPAPER ARCHIVE®

The Place To Buy

Print

— OR —

Cambric Wrappers

IS AT

Lewis E. Stanles,

7 Market Street.

COLUMBIAN CHOCOLATES

Finest Grade

Per pound 50c.

Maillard's Famous Mixture OF CHOCOLATES AND BON BONS

25 Cents

WYLIE'S MOLASSES KISSES,

20 Cents.

GREEN'S WALNUT KISSES.

20 Cents.

GIBSON'S LIME FRUIT TABLETS,

Per Quarter 15 Cents.

P. Philbrick's Pharmacy Franklin Block Portsmouth, N. H.

CHILDREN'S CARRIAGES

— OR —

Baby Carriages.

Either or both, we have a good assortment of each

With Shaved Spoke, Wood Wheels or Rubber Tire Wheels and Patent Brake

PRICES ARE RIGHT.

See our carriages before you purchase

W. E. PAUL,

39 to 45 Market Street.

FOR SALE.

50 Tons of Hay

In Large or Small Quantities.

Apply to

J. Edw. Pickering.

Portsmouth Steam Laundry.

67 State St.

J. HOWARD GROVER,

The West End Painter

Keeps a stock of the latest designs in

Wall Paper.

Paper Hanging a Specialty.

19 Austin Street.

R. H. HALL,

UPHOLSTERER OF FINE AND MED'M FURNITURE.

Manufacturer of all kinds of Cushions and mattresses. Furniture repaired in a first-class manner at short notice.

Large Assortment of Coverings on Hand.

Hanover St Near Market

THE HERALD.

1898 APRIL. 1898

Su.	Mo.	Tu.	We.	Th.	Fri.	Sat.
					1	2
3	4	5	6	7	8	9
10	11	12	13	14	15	16
17	18	19	20	21	22	23
24	25	26	27	28	29	30

MOON'S PHASES.

Full Moon 6 4.38 p. m. | New Moon 20 5.37 p. m.
Third Quarter 13 9.44 a. m. | First Quarter 28 9.21 p. m.

WEATHER FORECAST.

ALMANAC, FRIDAY APRIL 29.
Sun rises—4 42 sets 6 42
Moon sets—1 06 a. m
High water—5 a m 5 30 p m

The weather in New England will continue unsettled through Friday and perhaps Saturday occasional showers as indicated High easterly shifting to northerly and westerly, winds, warmer Friday and Saturday.

THURSDAY, APRIL 28, 1898.

For local news--While it is alive--Read the Herald.

My country, 'tis of thee,
Sweet land of liberty,
Of thee we sing.
Land of the pilgrims' pride,
Land where our fathers died—
From every mountain side
Let freedom ring!

PROTECTING PORTSMOUTH

War Department Promises to Give Its Immediate Attention

The Governor today received the following dispatch from the war department at Washington.

"The question of the protection of Portsmouth is now under consideration Special attention of General Merritt, commander of the Department of the East, has been called to your request."

It is believed that the new equipments, recently obtained by the adjutant general for the National Guard, will be received immediately.

Coast Cities the Place

All the influences at Concord are strongly pulling all the wires possible to induce Governor Ramsdell to keep the Third regiment at Concord when it is mustered. The governor will do well to note that in all other sea coast states the troops are being mobilized at the coast cities Portsmouth is the place for the troops and all men of reasonable judgment will so decide.

Mrs Lucinda Seavey

Mrs. Lucinda Seavey died early Wednesday morning at the home of her son a Greenland, after a long illness, aged 81 years and 6 months Mrs. Seavey was one of the oldest ladies in Greenland, and her large circle of friends and relatives will greatly mourn her loss.

Preparing Guns for Boston

Orders have been received at the navy yard to prepare nineteen nine inch guns for shipment to Boston. These guns have been classed as obsolete, but they are now going to be mounted for war Twenty other large pieces are to be made ready.

A Flag Order

Superintendent J. C. Simpson of the public schools has given an order to the school janitors to hoist the flags over the school buildings every fair morning and to allow them to remain until sunset.

Bodily pain loses its terror if you've a bottle of Dr. Thomas' Eclectric Oil in the house. Instant relief in cases of burns, cuts, sprains, accidents, of any sort.

A GOLD WATCH

Is a good thing to have in your pocket. The watch you should carry is in our stock and the price which we offer it at makes it extremely easy to pocket the very one you want.

Remember the Place,

The New Jewelry Store, Franklin Block

51 Congress St.

PAUL M. HARVEY,

(Successor to)

HODSDON & HARVEY

Portsmouth, N H

MISS MOSES' RECEPTION.

The Little Tots Gave an Interesting Exhibition of Grace.

Admiring Parents and Relatives Looked on From the Crowded Galleries.

Philbrick hall has been the scene of many fine balls and pleasing entertainments but never before has there been such an enjoyable combination of both, as at the reception and ball given by Miss Julia Moses at that place on Wednesday evening, April 27th.

From 7:30 to ten o'clock the pupils of Miss Moses' dancing school were tendered a reception and dance during which they were given the chance to display their skill and grace to scores of doting parents, who thronged the balconies.

Miss Moses, although young in years, has proved herself to be a most talented and instructive teacher and that she has scored a great success in that line was proven by the exhibition given on Wednesday evening. A pupil of Madam Florence, the celebrated teacher of dancing and delsarte movement in Boston, she has by close attention to her studies and exercises, developed into a most able teacher.

The first thing on the children's programme was the reception. The lower end of the hall was fitted up as a cosy reception room and here, attended by her sister, Mrs. Thomas F. Flanagan, and Miss Blanche Rand as chaperones, Miss Moses received her pupils.

She wore an elegant gown of turquoise blue poplin with bodice of velvet, trimmed with gauze of the same color, and ornaments of pearls and brilliants.

Miss Flanagan wore a creation of black French dotted muslin over swiss taffeta silk with trimmings of moire ribbons.

Miss Rand was gowned in a white French organdie with pink satin ribbons and val lace.

Mr. Thomas A. Dunn of Lawrence, Mass., gracefully officiated as escort to the receiving party.

The ushers were Mr. Wallace Garrett, Mr. Ernest Twist, Mr. Herbert Drew, and Master Harry Muchmore.

The favor table was in charge of Misses Clyde Spinney and Grace Henderson. Miss Spinney wore a turquoise blue velvet bodice with a pink silk skirt and pearl ornaments.

Miss Henderson's gown was of pink figured silk, trimmed with pearl passementerie.

The reception over the dancing exhibition by the pupils commenced. It is needless to say that every number was heartily applauded and thoroughly enjoyed by the spectators.

Space forbids a description of every dance but the following was the programme:

1. Two Step.
2. Delsarte—Miss Marion Hill

Miss Hill was dressed in a pink Grecian costume.

3. Boston Dip.
4. La Coquette Overtaken by Cupid

Little Florence Dimick as cupid was dressed in a ballet costume with white wings and bow and arrow. The other two principals were Florence May Ellery, dressed in a colonial costume with a big picture hat and powdered hair, and Harry Sides as George Washington.

5. Galop.
6. Cleo De Merode, the widely-advertised French Dancer, represented by Miss Georgine Molloy Moses.

Miss Moses dressed in a pink and white short ballet costume with hair powdered.

7. Waltz.
8. Ten Thieves from Arabian Nights, poisoned by Morgiana, the Bohemian Dancer.

Morgiana was personated by Mabel Emery, dressed in a black skirt trimmed with red and yellow silk, zouave jacket of black satin with sequins, and carrying a tambourine. The ten thieves were dressed as bandits with long dirk knives and they hid in the large oil tubes at the approach of Morgiana The thieves were. Masters William Hart, Dwight Reed, Perle Storer, William Philbrick, Guy Philbrick, Ray Philbrick, Harry Sides, Allen McPheatus, Harold Parker, Bradley Ward.

9. Caprice, Cotillion with Favors.
10. Oriental Serpentine—Charlotte L. Massey.

This was a very pretty dance and elicited much applause. Miss Massey wore a dress containing sixty-five yards of silk goods, and with the calcium light effects was very beautiful.

11 Schottische.
12. Buck and Wing and Grand Cake Walk, by six "Cachuna" Coons: William Hart, Perle Storer, Harold Parker, Ray Philbrick, William Philbrick, Harry Sides.

This was taught the children by Daniel De Valentine and the youngsters were in dead earnest and did not walk for fun. The hugh cake in the centre of the hall served as a big inducement for them to do their best. After several trials the judges awarded the prizes to Masters Willie Hart and Perle Storer.

13. The Jersey.
14. Skipping Rope Dance—Miss Marion Brown.

Miss Brown was dressed in gaslight green crepe, made empire with a rope of violets and a soubrette hat.

15. Polka.
16. Mistress Mary and her Flower Garden, from Jack and the Bean Stalk.

Mistress Mary was personated by Mildred Pauline Goldsmith dressed in a garden costume of salmon and white Japanese cloth and a large chiffon hat. She carried a dainty watering pot with which she soon revived the drooping flowers. The flowers were led by little Marguerite Emery, as a violet, and were as follows: Crysanthemums, Ida Woods, Edna Hudson, Marion S. Ward; violets, Marion Brown, Florence Dimick, Marion Hett; sun flowers, Florence Parker, Florence Dimick, Gretchen Hett; daisies, Blanche Bell, Ethel Underhill, Hazel Eastman; roses, F. May Ellery, Marion Eastman, Georgine M. Moses; poppies, Mabel Emery, Florence Lord, Genevieve Perkins.

17. Two Step.
18. Old Woman in The Shoe—Edna Hudson.

Miss Hudson, as the old woman, was dressed in a black quilted skirt and pajamas and wearing spectacles and an old fashioned hat. The children all wore night dresses and carried dolls and were as follows: Emily Tilton, Florence Dimick, Marion Hett, Gretchen Hett, Florence Lord, Blanche Bell, Dorothy Bell, Ruth Coleman, Blanche Fisher, Marguerite Emery, Emma Hartford, Beatrice Hartford.

19. Grand Patriotic March, Led by Miss Marion Ward and Master Arthur Muchmore.

Miss Ward was dressed in white muslin with trimmings of insertion and ribbons while Master Muchmore wore a black velvet suit.

The march ended the exhibition which was extremely gratifying not only to the young lady under whose auspices the affair was given but to the large number of proud mammas and papas.

Dancing was then indulged in by the older folks until a late hour, the following gentlemen being in charge of the floor:

Floor Director, Mr. William J. Cater;

Aids, Mr. R. Clyde Margeson, Mr. Joseph S. Stackpole, Mr. Fred Adams, Mr. Joseph Houghton, Mr. C. Edward Tilton, Mr. John Forbes.

Miss Moses richly deserved the congratulations that were showered upon her by the delighted patrons of this brilliant and unique entertainment. Rarely, if ever, has Portsmouth witnessed a more beautiful spectacle of youth and loveliness than that her artistic skill and intelligent conception brought to a successful closing on Wednesday evening.

NOTES.

Miss Marion Hill looked stunning in her Grecian costume, and gave a fine exhibition of Delsarte.

Little Florence Dimick as Cupid was one of the cutest little tots in the hall and did her part to perfection.

During the reception Miss Moses was presented with a magnificent bouquet of pinks and ferns by little Blanche Fisher.

The grand patriotic march was a fitting climax to the exhibition and presented a beautiful sight from the galleries.

Florence Ellery and Harry Sides in their dance "La Coquette" received generous applause.

Georgine Moses as Cleo De Merode gave an excellent exhibition of dancing for such a little tot and was forced to respond to an encore.

A large number of out of town guests were present and went home thoroughly delighted with the entertainment.

Miss Moses worked hard on the exhibition and deserves all of the success she won last evening

Mabel Emery made a great hit as Morgianna, the Bohemian dancer.

The buck and wing and grand cake walk was the great amusing event of the evening. The boys certainly did excellent work and were heartily applauded.

Miss Marion Brown in her skipping rope dance was the star of the evening and, if it is as we understand it, that she is to go on the stage, she will no doubt make a grand success

Mistress Mary, impersonated by little Mildred Goldsmith, and her flower garden, delighted the audience with her unique dance.

Police officers Quinn and Burns officiated as ticket takers and attended to their duties in the usual graceful manner that is characteristic of the Portsmouth police.

The general dance following the exhibition was a very dressy affair and will go down as one of the society events of the season.

Little Edna Hudson made a charming little old woman and her dance was one of the best of the evening.

Leaking Badly

Schooner G. M. Brainard, on the way to this port from New York with a cargo of coal for John Neal of Kittery, put in to New London, Conn., yesterday, leaking badly. Her captain reports having run ashore during the night in a heavy north east wind but was able to work off on the next tide. She is the only vessel to clear for this port so far with a war risk on her cargo.

Working Today

Today is fast day in the state of Maine, but owing to the war rush, work has not been shut down on the navy yard for the first time in many years. Everything has been running full blast there today and the employes are out a holiday.

Capt Ebenezer G Adams

Capt. Ebenezer G. Adams died at the home of his daughter, Mrs. John W. Parsons on State street this morning, aged 89 years.

CITY BRIEFS.

My dear is sweet and loving now,
She greets me with a smile;
The sacque she got last fall, you know,
Is away, way out of style.
—Cleveland Leader.

Hang out a flag!

Fast day in Maine.

Disagreeable weather.

And the wind is still east.

The easiest running wheel on the market, Spalding.

Ladies and gents box calf shoes for $2.00 at Knights.'

The young ladies are wearing red, white and blue hair ribbons.

Wanted—A capable cook. Apply at the Portsmouth house.

Winter garments were not at all uncomfortable last night.

A good cigar is man's enjoyment. Next time try Dowd's Honest 10.

W. E. Drake, piano tuner with Oliver Ditson Co, at Hoyt & Dow's.

The committee of defence is in session at the city building this afternoon.

Oak Castle, K G E met at their Castle hall last evening in regular session.

Mate John L. Vennard went to Boston yesterday with a couple of recruits.

Both Eldredge's and Portsmouth Brewing Co's lager on draught at W. H. Hill's

Scorching cyclists have already begun to make themselves obnoxious to pedestrians.

Arbor day will be celebrated in this state next Saturday and in Vermont tomorrow.

Maine received a presidential postmaster in the last batch, but New Hampshire still waits.

Regular meeting of both branches of the city government at the city building this evening.

A large number from this city are to attend the concert and dance in Rye town hall this evening.

The "S. G." Loundes is made of the choicest stock and is the best ten-cent cigar in the market.

The last public meeting for receiving inventories was held by the assessors on Wednesday evening.

The annual appropriation bill will undoubtedly pass the board of aldermen this evening and become a bill.

A large number of our business men and clerks patronized the turkey dinner at Philbrick hall this noon.

Have your shoes repaired by John W Mott, 34 Congress street. Satisfaction guaranteed. Hand-sewed work a specialty.

The next event in the dancing line is the May ball of General Gilman Marston Command, U. V. U, in Philbrick hall next Wednesday evening.

A large party is being made up in Dover and Somersworth to attend the Knights of Columbus concert and ball here on May 12th. Mr. Wm. McLinn of the former city is to be one of the soloists.

Edgar J. White of this city has enlisted in the navy as a second class fireman and left today to report aboard the receiving ship Wabash in Boston

The Graffort club will meet Thursday afternoon, April 28th. Rev. Alfred Gooding will read from the English poets and some music will be given by members of the club.

Charles Allen of the city, who has had charge of the news stand in the Concord depot at Concord for some time past, has been transferred to the Boston station of the Revere Beach and Lynn railroad.

Former Police Capt. Enoch E. Chase left this morning for the Portsmouth navy yard. He has secured a commission in the ordnance department and expects to begin his duties at once.—Nahua paper.

The Cuban flag flying from the staff in front of Mechanics block is not the only one in town. Mate John L. Vennard, U. S. N, has the single star emblem flying from a pole at his residence on Wibird street.

A special sale of roses at the Globe Grocery Co. on Saturday after 11 o'clock, consisting of American Beauties, Jacks, Bride and Bridegrooms, all at 6 for a quarter, and to be the last sale of roses for the season.

At an afternoon reception given by Mrs. Dr. Benedict to Miss Gertrude Tredick on Tuesday the engagement of that charming young lady to Mr. Percival D. Griffith of New York city was announced to the guests present.

A granite slab, 22 feet long, 8 feet wide and 10 inches thick, weighing 15 tons, is now on a car at the Boston and Maine railroad freight yard. It is intended for the top of the tomb of John J. Pickering, Esq, in Harmony Grove cemetery.

A load of hay belonging to Wm. Shackley of Eliot was capsized on Deer street Wednesday afternoon and remained about an hour until the driver of the team disposed of what remained in the rack and returned to load the portion that was tipped over.

Section 51 of the state constitution would seem to give Governor Ramsdell authority to send a regiment to Portsmouth, if he were really anxious to do so, without first securing the consent of the secretary of war. The governor can be relied upon, however, not to incur any surely unnecessary expense.—Manchester Union.

THOUGHT SPANIARDS HAD THEM

Hampton Falls Residents Given a Scare Last Evening

In Hampton Falls last night there was quite a deal of excitement. Some young men got one of the old shells used in the war and which it is said weighs 156 pounds, loaded it, carried it to some distant point, where they thought it would do no damage and touched it off. It went off with a loud noise, shook the ground and buildings in the vicinity. The citizens thought the Spaniards were bombarding the town and became greatly alarmed, until explanations were made.

Portsmouth Prisoners Sentenced

Four Portsmouth prisoners, all charged with larceny, were brought into court at Exeter Wednesday. All pleaded guilty and the following sentences were imposed upon them by Judge Wallace:

John McCormick, six months in jail and costs; Lewis F. Dame, six months in jail, mittimus not to issue until called for by County Solicitor Hoyt; William Smith, sixty days in jail and costs; Charles Clark, sentence to be imposed when called for by Solicitor Hoyt.

The rest of the day was taken up in the hearing of the suit brought against John W. Lovering of Sandown by Henry E. Magoon, to recover damages for injuries received in a sawmill.

Court will probably sit all of next week

Gives Her Opinion

WILSON'S, N. H., April 26, 1898.—Mrs. Isaiah Emerson of this place, formerly of Manchester, is enthusiastic in her praises of Hood's Sarsaparilla. She first took it after having the grip, when it promptly built her up and restored her to health. Since then she says she always takes it when feeling tired and run down or loses her appetite and it gives her appetite and strength.

Priests Who Assisted

The following priests assisted in the forty hours devotional exercises, which closed Tuesday evening at the Church of the Immaculate Conception: The Rev. Frs. O'Neil of Dover, O'Neil of Nashua, A. Lessard of Gonic, Edward Fitzgerald of Hillsborough Bridge and P. Bellefleur of Epping.

Another War

Portsmouth will have another war on its hands commencing Monday morning next, when Mayor Tilton delivers into the hands of Robert E. Hodgkins his warrant as dog officer. Mr. Hodgkins has done good work in this position for two years and will again force the dog law without fear or favor. License your dog.

May be Given Command

It is understood that Stephen Decatur of this city, who was educated in the naval academy at Annapolis, Md, will be tendered the command of the New Hampshire naval reserves. Mr. Decatur, from his experience, would prove a valuable man for the place.

Volunteered for Duty

Dr. Charles A. Morse of Newburyport, one of the principal officers in the Uniformed Rank, Knights of Pythias, was in town on Wednesday, and wired Secretary Long, offering his services as a surgeon in the navy.

DIED.

In Chicago, Mrs. Mary L. Berry, wife of Charles O. Berry, formerly of this city.
Funeral at the home of his father, Joseph H. Berry, Islington Street,

CASCARET stimulate liver, kidneys and bowels. Never sicken, weaken or gripe 10c.

GLOVES.

Ladies who desire perfection in glove daintiness should see our lines, the newest styles and most correct shades. A competent saleslady to serve you. Nothing adds to your comfort more than to have your gloves perfectly fitted. This requires patience and skill on the part of the salesperson. You will find the clerk in this department most obliging.

FOYE,

The Ladies' Furnisher.

Rates Reduced

On Fire Insurance

— AT —

C. E. TRAFTON'S Agency,

1 Congress St.,

GEO. B. FRENCH.

The Largest Assortment In Town.

OF WHAT?

Jackets, Suits, Silk Waists, Silk Petticoats

GEO. B. FRENCH.

This week at HENRY PEYSER & SON'S, special display of new fashions for Men, Boys and Children.

Easter Hats, Ties, Gloves, Spring Overcoats, Spring Suits.

An immense assortment of Childrens Garments for children from 3 years and upward.

HENRY PEYSER & SON.

BICYCLES!

TWENTY DIFFERENT STYLES ON THE FLOOR.

Sterlings. Clevelands, Crawfords, Daytons, Eldredges and Belvederes.

The Largest and Most Complete Line of Wheels Ever Shown in the City and the Prices are Very Low.

RIDER & COTTON.

Wheelbarrows,
Grindstones,
Garden Tools.

PRYOR & MATTHEWS,

16 Market Street.

Houses Wanted

The demand at this agency for medium priced dwellings is greater than I can supply. If you wish to

Sell or Rent

Please Call At

TOBEY'S

Real Estate Agency,

32 Congress St.

Your Lace Curtains and Woolen Blankets

When they need cleansing, send them to the

Central Steam Laundry, 61 State St.

Where they will receive prompt and careful attention Laundering in all its branches executed in a thorough manner. Goods called for and delivered.

W. G. WIGGIN, Proprietor

SELL YOUR

Real Estate

— Through —

F. D. BUTLER

Real Estate, Fire Insurance and Auctioneer.

Room 7, 1 Congress St

Just Think Of It!

James Haugh,

The Custom Tailor,

20 High Street,

Is making stylish suits from $10 up pants $3.00 and upwards. In style and fit they cannot be excelled. Clothing pressed and repaired in a first-class manner.

NEWSPAPER ARCHIVE®
NEWSPAPER ARCHIVE®